PHI·PSI·CLI
ELON COLLEGE·1959

Digitized by the Internet Archive
in 2009 with funding from
University of North Carolina at Chapel Hill

http://www.archive.org/details/phipsicli1959elon

"under the COLONNADES"

The Nineteen Hundred And Fifty-Nine

PHI·PSI·CLI

Published by the students of

ELON COLLEGE · Elon College, North Carolina

Martha Langley
Linda Simpson
Co-editors

Guy Lambert
Business Manager

Robert Daniels
Photographer

Life at ELON is *beautiful*

Unpredictable sirens, the crumbling of North Dorm, beds instead of beans in the old dining hall, exam time (better known to students as cram time), exciting bid week-ends and ball-games are just a few of the things which blend together to make up our beloved Elon College. Yes, student life under the colonnades is truly eventful, colorful, enlightening, and a lot of fun. In this, the 1958-59 edition of the **PhiPsiCli,** we have attempted to preserve a few of the most outstanding happenings on our campus this school year.

If, when you look through this book in the years to come, you can once again derive some pleasure from the many happy experiences which are pictured here, then our work will not have been in vain.

Contents...

President's Message
Dedication
Faculty
Student Body
Organizations
Fraternities and Sororities
Athletics
Features
Advertisements

embroidered by nature

with tall majestic trees, on a grassy rolling campus...

BUILDINGS provide adequately for Study, Worship,

ALAMANCE BUILDING

The "nerve center" of the campus is the Alamance Building, named for the county in which the college is located. Here are the administrative offices, including the offices of the President and the Dean. Also in Alamance Building are classrooms for student studies in math, English, foreign languages, business administration, secretarial work, psychology, and history.

Here in Whitley Memorial Auditorium, named for L. H. Whitley, student worship services and other special programs are held. Whitley Memorial Auditorium also contains the Elon College music department, the prize of which is the giant four-manual Skinner Organ. The auditorium seats 1000 persons, and it is used regularly for the presentation of concerts, both vocal and instrumental.

WHITLEY AUDITORIUM

forming the

nd Play...

Two very important buildings on the campus are McEwen Dining Hall and Alumni Memorial Gymnasium, providing nourishment and exercise so vital to the students' health.

McEWEN DINING HALL

ALUMNI MEMORIAL GYMNASIUM

miliar and endearing framework for our STORY

Life at ELON is *colorful*. . . enriched by youth,

"Ten O'clock Break"

iendly companionship,

Two forms of student relaxation are pictured here—one with cokes and juke box in the Student Union and the other with "soothing" classical music in the listening room of the music department in Whitley Memorial Auditorium.

"Increasing Our Music Appreciation"

and betterment through KNOWLEDGE and GUIDANCE...

"Gaining Knowledge Under The Oaks"

"Studying?"

One of the many educational facilities on the campus of Elon is its famous Science Department, offering complete courses in chemistry, physics, and biology with electives in geology and anthropology. From this department come our scientists of tomorrow for work toward a better world.

"Our Scientists At Work"

Life at ELON is *eventful* . . . everyday

"Off To The Game"

Social activities are a very important part of college life, as is illustrated in the pictures of the Big "E" cheerleaders and a group of the Elon Players, shown here in a scene from "The Heiress". Both are helpful in providing the proper background for culturally well-rounded students.

events and occasions add the lively movement,

xcitement, and vivid splash to our picture...

Social hours are *fun* . . . but...

"After Dinner Fun"

thoughts of JUNE

"The Grand Finale"

nind us that life at ELON must soon end...

Here we have come to spend our college days...and to leave with new intellectual growth, deeper religious understanding, and a greater capacity for service. With these,

"The Kick-off"

may we take, too, the

Here we have two opposites. One, the "quiet hour" as students use the library for research and study, the other, a room in the girls' dorm and the excited chatter of nervous "gals" preparing for one of Elon's three annual dances.

"Sh-h-h"

"Mr. Muscle-Man"

"Relaxation After A Hard Game Of Tennis"

emory of ELON and the spirit that penetrates here.

"The Big Night"

TO THE CLASS OF 1959:

Graduation! what a magic word that seemed to be as you began your college career. Everything seemed to point in that direction. Your energies, your dreams, your objectives for life all involved that important day. Now that it is a reality, what does it mean?

(1) Accomplishment. Your graduation from college indicates that you have finished the course of study. You have met certain prescribed requirements. You have achieved this goal both qualitatively and quantitatively. Because of this accomplishment all of us congratulate you.

(2) Unfinished Tasks. For those of you who have chosen to enter one of the professions, your college graduation is only a milepost along the way. You are planning to undertake further formal education. Your work here has prepared you to undertake graduate and, or, professional study. We shall follow the reports of your progress with interest and you may be assured that you always have our very best wishes.

(3) Opportunities Unlimited. Your opportunities to serve your fellowman have multiplied because of your college training. You are better able to accept positions of leadership in your community. You are prepared to take your place as intelligent, responsible citizens and to discharge the responsibilities incumbent upon such citizens in a democracy. You have become acquainted with the history, the culture and the religion of other people and are in a position to understand and appreciate them. Such understanding is desperately needed in our day.

But the most important thing, your experience here on this Christian college campus has prepared you to live. Your faith should be stronger, your spiritual life richer, and your dedication to the Christian way of life more complete because you have lived at Elon College and have been a part of our community of faith and learning. As you graduate we humbly pray that God will guide you into paths of service.

Sincerely yours,

J. E. Danieley

J. E. Danieley
President

A Message from our President

Dedication

Since the founding of Elon College in 1889, many consecrated Christian men and women have served on its Board of Trustees. Their love for the institution, their concern for its progress, their support of its program have made the Elon College of 1959 a reality. The Student Body, and all who are interested in the future of Elon College, salute these who have served so well and take pleasure in dedicating the Phi Psi Cli to their honor.

MR. W. B. TRUITT

W. B. Truitt, born April 9, 1886, in Guilford County, North Carolina; a graduate of North Carolina A&M College (now State College of the University of North Carolina) in 1907. A member of the First Congregational Christian Church of Greensboro, N. C., where he has served as a Sunday School teacher for 52 years, and as a deacon for about 40 years. He served as a member of the Board of Trustees of Elon College for 22 years. A dedicated Christian churchman and a loyal friend of Elon College.

MISS SUSIE HOLLAND

Miss Susie Holland, born May 4, 1887, graduated from Elon College in 1905. Attended summer sessions at Columbia University and the University of Colorado. Taught in public and private schools of Suffolk, Virginia. A member of the Suffolk Christian Church where she taught Sunday School for many years. A member of the Christian Missionary Association of the Eastern Virginia Conference for 31 years. Served as a member of the Board of Trustees of Elon College for 22 years. Loyal alumna, interested and active friend of the Church and Elon College.

Mrs. W. V. Leathers (nee Mamie Holland), born June 10, 1882, attended Elon College; taught in Waverly and Holland, Virginia. Organized the first group of women in the Holland Christian Church. Member of the Suffolk Christian Church and Superintendent of the Junior Department of the Sunday School for 15 years. Active in the organization and activities of the Missionary Society. Served in official capacities for 25 years in the Eastern Virginia Woman's Missionary Conference. Served for 23 years on the Woman's Missionary Convention Board; 15 years as Treasurer of the Woman's Missionary Convention. Served on the Board of Trustees of Elon College from 1934 until May 1957. Devoted churchwoman, leader in women's work; a deep and abiding love and concern for Elon College.

MRS. W. V. LEATHERS

The ADMINISTRATION

To the Seniors:

Our civilization has now entered into the Age of Space. You have indeed chosen a significant moment in world history to obtain your college diplomas.

These diplomas may not give you quite the sense of security you once thought, perhaps naively, they would. You have been engaged here in what I trust has been a reasonably serious effort to learn about God's created universe. You have learned, however, that many of the things you once "knew" are not so, that many of your questions have no answers, and that there is no particular relationship between memorized accumulations of facts and true knowledge.

No doubt you are now able to grasp the meaning of Socrates' remark that he was wise because he knew that he knew nothing. If so, you have learned much because only the learned know how little is really known.

And, if you are able to keep faith with those who have made your study here possible, you must resolve to continue learning in a changing world. Your diplomas indicate that you have the ability to do so; demonstrate to those who believe in you that you also have the will. Keep the faith and spread the faith as you leave these sheltered grounds.

Sincerely yours,

H. H. Cunningham
Dean of the College

Messages from dean of students and women

To the Class of 1959:

Today you stand at the threshold of new greatness, having met the challenge of the past. In your four years at Elon College it is our fervent prayer and sincere hope that you have sought diligently for knowledge and that you have fulfilled your quest; that through enriching religious experiences you have acquired a greater faith; and that through spiritual, social, and intellectual growth you are better prepared for a life of service to your fellow man. May you be richly blest in the years to come as you enrich the lives of those about you with love and understanding.

Most sincerely,

Robert Benson
Dean of Students

To the Class of 1959:

You have been told I am sure, that the achievement of earning a college diploma is only a start toward becoming an educated person. One thing I would like to add "There is no person so humble that he cannot teach you something of value." Each individual has some bit of knowledge that you do not have. Stop! Look! Listen! I covet for each of you seeing eyes, understanding hearts, and searching minds.

Sincerely,

Marjorie Hereford
Dean of Women

Faculty

FIRST ROW:

MILDRED S. ARCHER, B.S., M.A., Associate Professor of English.

WILLIAM H. ARCHER, A.B., M.A., Associate Professor of French and Spanish.

KONSTANTINAS AVIZONIS, A.B., M.A., Ph.D., Professor of History.

SECOND ROW:

JOHN W. BARNEY, A.B., Professor of English (Retired).

C. ROBERT BENSON, JR., A.B., M.A., Ph.D., Professor of Education; Dean of Students.

W. JENNINGS BERRY, JR., A.B., Instructor of English.

THIRD ROW

WILLIAM M. BROWN, A.B., M.A., Ph.D., Professor of Social Science.

MARY G. BUTLER, A.B., M.Ed., Assistant Professor of Home Economics.

LUTHER N. BYRD, A.B., M.A., Professor of English; Publicity Director.

FOURTH ROW:

CLARENCE B. CARSON, B.S., M.A., Ph.D., Associate Professor of History.

HUGH CAZEL, B.S., in I.E., Part-time Instructor of Mathematics.

PAUL H. CHEEK, B.S., Ph.D., Chairman of Department of Natural Sciences; Professor of Chemistry.

Faculty

FIRST ROW:

JOSHUA C. COLLEY, A.B., M.A., Chairman of Department of Education and Psychology; Professor of Education.

HORACE H. CUNNINGHAM, A.B., M.A., Ph.D., Dean of College; Chairman of Department of Social Science; Professor of History.

RAYMOND F. DOWNING, A.B., Assistant Professor of German.

SECOND ROW:

ROBERT E. DUNLAP, A.B., M.Ed., Assistant Professor of Physical Education; Assistant Football Coach.

EDWARD R. EPPERSON, B.S., M.A., Assistant Professor of Chemistry.

JANIE C. EVANS, A.B., Part-time Instructor of Mathematics.

THIRD ROW:

JOHN S. GRAVES, A.B., M.A., Associate Professsor of Religious Education and Bible.

JEANNE GRIFFIN, A.B., Instructor of Physical Education.

HENRY S. HACKNEY, A.B., M.A., Assistant Professor of Modern Languages.

FOURTH ROW:

MILDRED HAFF, A.B., M.A., Assistant Professsor of Mathematics.

RICHARD M. HAFF, A.B., M.A., Ph.D., Professor of Biology.

JAMES M. HESS, B S., M.A., B.D., D.D., Professor of English.

FIRST ROW:

ALONZO L. HOOK, A.B., M.A., M.S., Chairman of Department of Mathematics; Professor of Physics; Director of Placement Office.

JAMES HOWELL, A.B., M.A., Ph.D., Chairman of Department of English and Dramatic Arts; Professor of English.

GENE P. JOHNSON, B.M., M.M., Assistant Professor of Piano and Music Theory.

SECOND ROW:

FRED L. KEISLING, A.B., Part-time Instructor of Physics.

JOHN R. KITTENGER, B.S., B.D., S.T.M., Assistant Professor of Bible and English.

C. GILBERT LATHAM, B.S., M.S., Professor of Psychology.

THIRD ROW:

JAMES LATHAM, A.B., LL.B., Lecturer of Business Law.

C. ALBIN LINQUIST, B.S., M.S., Associate Professor of Business Administration.

FRANCES C. LONGEST, A.B., M.Ed., Associate Professor of Business Education.

FOURTH ROW:

CHARLES A. LYNAM, A.B., M.A., Instructor of Voice.

CLYDE T. McCANTS, A.B., M.A., Associate Professor of English.

PEARL S. McDONALD, A.B., M.A., Associate Professor of French.

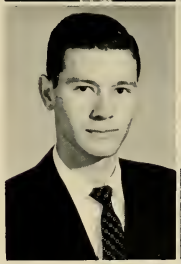

Faculty

Faculty

FIRST ROW:

FLETCHER MOORE, A.B., M.A., Chairman of Department of Fine Arts; Professor of Piano and Organ.

LILA C. NEWMAN, Ph.B., Assistant Professor of Art.

MARY H. PADGETT, A.B., Part-time Instructor af English.

SECOND ROW:

MARGARET S. PERKINS, A.B., Part-time Instructor of Mathematics.

PAUL S. REDDISH, A.B., M.A., Professor of Biology.

WILLIAM T. REECE, B.S., M.B.A., C.P.A., Professor of Business Administration and Acting Chairman af the Department of Business Administration.

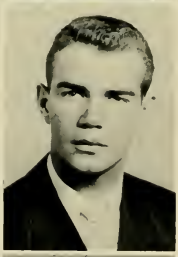

THIRD ROW:

W. PASCHAL REEVES, JR., A.B., M.S., Th.M., M.A., Part-time Instructor of English.

FERRIS E. REYNOLDS, A.B., B.D., S.T.M., Ph.D., Chairman of Department of Philosophy and Religion; Professor of Religion, Greek, ond Philasophy.

LEONARD RHYNE, A.B., Part-time Instructor of Mothematics.

FOURTH ROW:

FRED G. SAHLMANN, A.B., B.Mus., M.A., Assistant Professor of Piano.

JOHN D. SANFORD, A.B., M.Ed., Chairman of Department of Health ond Physical Education; Baseball Coach; Professor of Health and Physical Education.

BESSIE P. SLOAN, A.B., M.A., Assistant Professor of Sponish.

FIRST ROW:

WILLIAM W. SLOAN, A.B., B.D., Ph.D., Professor of Bible and Religious Education.

JESSE C. SOWELL, B.S., Instructor of Mathematics.

KATYE O. SOWELL, B.A., M.S., Assistant Professor of Mathematics.

SECOND ROW:

JOHN W. SPARKS, A B., C.P.A., Part-time Instructor of Business Administration.

DEWEY M. STOWERS, JR., A.B., M.A., Associate Professor of Social Science.

ARNOLD C. STRAUCH, B.S., M.A., Ed.D., Professor of Education.

THIRD ROW:

TESSIE Z. TAYLOR, A B., M.Ed., Assistant Professor of Business Education.

DARTHEA M. TUNNICLIFFE, A.B., M.A., Assistant Professor of English.

HARRY E. VARNEY, A.B., M.A., Professor of Physical Education; Football Coach.

FOURTH ROW:

JEANNE WILLIAMS, B.S., M.S., Instructor of Statistics and Mathematics.

EVA A. WISEMAN, B.M., M.A., Part-time Instructor of Public School Music.

MELVIN E. WOOTON, JR., B.S., M.A., Associate Professor of Dramatics.

Faculty

Staff

OMA U. JOHNSON
Ph.B., A.B., B.S. in L.S.
Librarian

THEODORE E. PERKINS
B.S., B.D., M.Ed.
B.S. in L.S.
Reference Librarian

WINNIE C. HOWELL
Circulation Librarian

ANITA CLEAPOR
A.B.
Catalogue Librarian

ELEANORE KITTENGER
Library Clerical Assistant

WILLIAM E. BUTLER, JR.
A.B.
Business Manager

ALFRED S. HASSELL
A.B.
Registrar and Director
of Admissions

SAMUEL T. WEBSTER
A.B.
Field Secretary

WILLIAM B. TERRELL
A.B.
Alumni Secretary

REV. WILLIAM J. ANDES
College Pastor

VIVIAN FLORANCE
House Mother

BETTY WOOTON
Dietitian

LESLIE JOHNSTON
Manager of Bookstore

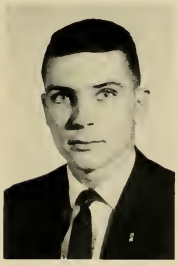

MARY D. THOMAS
Secretary to the President

JUNE A. TAYLOR
Secretory to the Dean of the College

NANCY KERNODLE
Secretary to the Business Manager

JACKIE MATLOCK
Secretary in the Admissions Office

ANITA LILES
Secretary in the Alumni Office

DORIS JOHNSON
Accounatnt

DORIS MANEY
Coshier

BETTY ANDREWS
Secretary to the Registrar

FRANCES RIDGE
Secretary to the Registrar

Staff

the Student Body...

Ronald Bergman . . . . President
Linwood Hurd . . . . . Vice-President
Kay Hughes . . . . . Secretary-Treasurer

The Student Legislature

The Student Legislature is the supreme legislative power in the student body. The representatives to the Legislature are chosen by and from the residents of the various dormitories and the day student group. In addition, one representative is elected by and from each of the four classes.

Offices in the Student Legislature and by whom held for the 1958-59 school year are as follows: Speaker of the Student Legislature, who is the Vice-President of the Student Body; Speaker Pro-tem; Parliamentarian; Secretary; and Reading Clerk. The Legislature is one of the most important bodies of the Student Government.

First row, left to right: Joyce Myers, Mary Lou Booth, Lula Roberts, Becky Matthews, Pat Kelly, Robert Chandler, Etta Britt. **Second row:** James Elder, Glenda Baumgarner, Charles Howell, John Patterson, Lucille Burgess, Donald Rankin, William Welch, Lafayette Wilkins. **Third row:** Gordon Yancey, Reading Clerk; Beverly Ward, Secretary; William Parker, Parliamentarian; **Fourth row:** Linwood Hurd, Speaker.

First row, left to right: Jack Newman, Jean Lay, Thomasene Sparks, Wayland Medley. **Second row, left to right:** Maurice Brasky, Faye Gordan, Clyde Welch.

Left to right: Morris DeMattea, Linda Simpson, Richard Lashley, Lais Foor, Steve Mauldin.

The Honor Council tries all cases concerning violations of the Honor Code and the Campus Code. The Council promotes Christian living in all functions of college life. Two seniors, two juniors, one sophomore, and one freshman serve on the Council.

The Student Council is the unit of Student Government that hears all appeal cases, tries minor campus offenses, and renders constitutional interpretations for the Student Legislature. Two men, two women, and one student from the student body a large are elected annually.

Interdormitory Councils

The Interdormitory Councils represent all dormitory students. The councils' main functions are to make the rules which affect the conduct of the students in the dormitories and to serve as a court to try violators of the dormitories' rules and counsel with them. The Councils also speak for the dormitory students in matters concerning the college.

Left to right: Louan Lambeth, Nancy Williamson, Martha Langley, Katie Langley, Sylvia Sims, Winnie Ann Watson, Nancy Dortch, Hannah Wise Griffin, Linda Small.

First row, left to right: Sylvia Sims, Ralph Price. **Second row, left to right:** Thomas Carmines, Joseph DelGais.

Senior Class

OFFICERS

NICHOLAS DESIBIO
President

WILLIAM OLIVER
Vice-President

JUNE CAMPBELL
Secretary-Tresurer

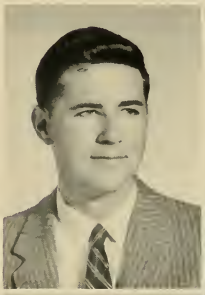

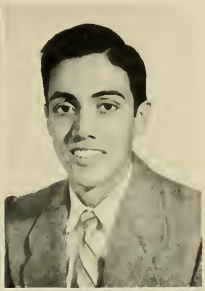

ABERCROMBIE, Edwin G., 325 Courtland Terrace, Burlington, N. C., HISTORY. Day Students' Organization 1, 2, 3, 4.

ALBERT, Douglas S., 40 Warris Road, Lahore, Pakistan, RELIGIOUS EDUCATION. Honor Council, Secretary 2; Board of Elections 4; Student Legislature, Chaplain 3; Student Christian Association 1, 2, 3, 4, Chairman of World Order Commission 2, President 3; Ministerial Association 1, 2, 3, 4; Band 1, 2, 3; Track Team 2; Summer School Commencement Marshal 3; MAROON AND GOLD, Reporter ; WHO'S WHO AMONG STUDENTS IN AMERICAN UNIVERSITIES AND COLLEGES 3, 4.

ALLEN, George Clayton, Jr., 4310 Calesville Road, Hyattsville, Md., MATHEMATICS. Iota Tau Kappa, Treasurer 3; Spanish Club 1; "E" Men's Club; Baseball 1, 3, 4.

ALLRED, Evelyn, 515 N. Scales St., Reidsville, N. C., ELEMENTARY EDUCATION.

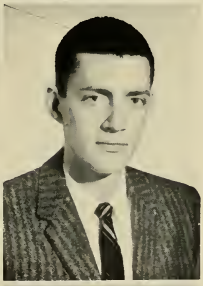

AMICO, Thomas Carmen, Jr., 405 N. Cedar St., Greensboro, N. C., BUSINESS ADMINISTRATION. Student Legislature 4; Veterans' Club; Day Students' Organization 1, 2, 3, 4.

BALL, John Denver, 430 Gilmer St., Burlington, N. C., BUSINESS ADMINISTRATION. Alpha Pi Delta, Day Students' Organization 1, 2, 3, 4.

BALLARD, Joanne M., Hillsboro, N. C., ENGLISH. Transferred from Carson-Newman College.

BARNES, Marshall Alton, 3303 E. Bessemer Ave., Greensboro, N. C., BUSINESS ADMINISTRATION. Day Students' Organization 1, 2, 3, 4.

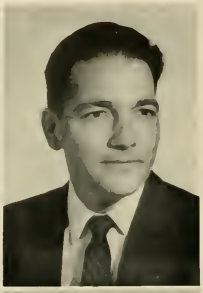

BARRINGER, Sarah, 424 W. Horah St., Salisbury, N. C., ENGLISH. Delta Usilon Kappa; Majorette 3, 4; Intramurals 4; Transfer from Woman's College.

BENNETT, James Robert, Box 23, Sophia, N. C., PHILOSOPHY. Philosophy Club 4.

BERGMAN, Ronald Warren, Route 1, Uncasville, Connecticut, RELIGION. Sigma Mu Sigma, Vice-President 2, Chaplain 2, 3; Student Legislature 1; Student Council 2; Vice-President of Student Body 3; President of Student Body 4; Ministerial Association 1, 2, 3, 4, Vice-President 3; Student Christian Association 2, 3, 4; Track 1, 3; Intramurals 1, 2, 3, 4; Commencement Marshal 3; North Carolina Student Legislature 3; North State Conference Delegate 3, 4; WHO'S WHO AMONG STUDENTS IN AMERICAN UNIVERSITIES AND COLLEGES.

BIGGERSTAFF, James, 810 N. Main St., Burlington, N. C., BUSINESS ADMINISTRATION. Sigma Mu Sigma, Secretary 3; Day Students' Organization 1, 2, 3, 4, President 2; Junior Class President 3; Student Council 3, President 3; Student Legislature 2, 3; Representative to North Carolina State Student Legislature Assembly 3; Interim Council of North Carolina State Student Legislature Assembly 4; North State Conference Student Government Association, President 4; North Carolina Conference Press Association 3; Cheerleader 2, 3; Intramurals 2, 3; Dance Committee 2; Student Board of Elections 3; MAROON AND GOLD, Business Manager 3, 4; Orientation Committee Chairman 4; Commencement Marshal 3; WHO'S WHO AMONG STUDENTS IN AMERICAN UNIVERSITIES AND COLLEGES.

BRADLEY, Earl Franklin, 601 East Covington St., Laurinburg, N. C., PHYSICAL EDUCATION. Interdormitory Council, Secretary 3, President 3; Intramurals 3.

BUJAN, Vincent R., 21 Porter Pl., Towanda, Pa., ENGLISH. Sigma Phi Beta, Vice-President 4; MAROON AND GOLD, Reporter 3; Baseball 1; Intramurals 1, 2, 3, 4; Freshman Orientation Committee 3.

BURGE, Janet M., Box 285, Sanford, N. C., ENGLISH. Tau Zeta Phi; Student Council 3; Women's Athletic Association 3, 4; Intramurals 3, 4; Student Affairs Committee 4; Dance Committee 3; Transferred from Greensboro College.

BURGESS, William Edward, Shiloh, N. C., MATHEMATICS

CAMPBELL, June R., Box 475, Elon College, N. C., ENGLISH. Tau Zeta Phi; Student Legisature Representative 3; Senior Cass Secretary and Treasurer 4; Day Students' Organization 2, 3; Commencement Marshal 3.

CANUPP, James Thomas, 922 Corrol St., Martinsville, Va., BUSINESS ADMINISTRATION. Day Students' Organization 1, 2, 3, 4; Veterans Club.

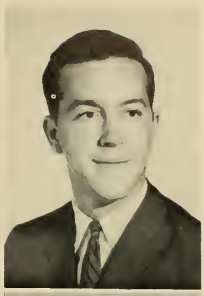

CARCATERRA, Anthony, 329 Wanser Ave., Inwood L. I. 96, N. Y., PHYSICAL EDUCATION. Sigma Phi Beta; Football 1, 2, 3, 4, All Conference 3, 4, All State 3, 4; Basketball 2, 3, 4; Baseball 2, 3, 4; "E" Men's Club 1, 2, 3, 4, Secretary 3.

CAREY Stanley Otis, Route 5, Burlington, N. C., PUBLIC SCHOOL MUSIC. Sigma Mu Sigma, Corresponding Secretary 3, 4; Day Student's Organization 1, 2; Choir 1, 2, 3, 4.

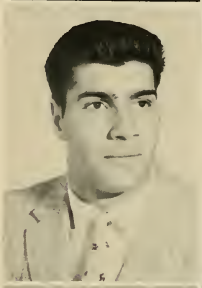

CARMINES, Ralph Thomas, 601 N. 7th Ave., Portsmouth, Va., MATHEMATICS. Sigma Phi Beta, Vice-President 3, President 4; President or Carolina Hall, President of Interdormitory Council 4; Varsity Football; Varsity Track; Intramural Sports.

CATHEY, Mary Anita, 415 S. Ellis St., Salisbury, N. C., ENGLISH.

CHANDLER, Robert D., Blanch, N. C., HISTORY. Representative to Student Legislature 4; Secretary-treasurer of Club House 3.

CHRISTLEY, Freddie M., 505 Stokes Road, Graham, N. C., MATHEMATICS.

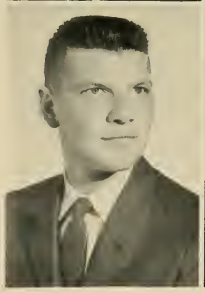

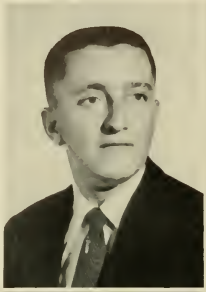

COBB, Roy Lee, Route 2, Burlington, N. C., MATHEMATICS.

COBLE, John Herbert, Route 5, Burlington, N. C., RELIGION.

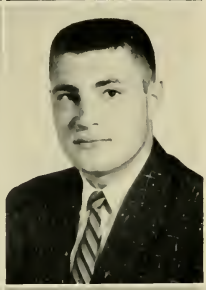

DAVIS, James Carlton, 713 Piedmont St., Reidsville, N. C., MATHEMATICS.

DELGAIS, Joseph, 165 Redwood Ave., Inwood L. I., N. Y., HISTORY. Iota Tau Kappa; Dormitory President 4; "E" Men's Club, Secretary 3; Football 1, 2, 3, 4; Baseball 1.

DE MATTEO, Morris, 135 E. Savory St., Pottsville, Pa., BUSINESS ADMINISTRATION. Sigma Phi Beta; Student Council 4; Football 1, 2, 3, 4.

DENNIS, Donal Keith, 510 Dick St., Gibsonville, N. C., HISTORY. Alpha Pi Delta; Day Students' Organization 1, 2; Intramural Sports 3, 4.

DESIBIO, Nicholas, 82 Fern Place, Inwood, N. Y., HISTORY. Sigma Phi Beta, President 4; Pi Gamma Mu; Junior Class President 3; Senior Class President 4; Football 1, 2, 3, 4; WHO'S WHO AMONG STUDENTS IN AMERICAN UNIVERSITIES AND COLLEGES.

DIPERNA, James A., 122 Morean St., Brackenridge, Pa., MATHEMATICS.

DOBSON, William Clarence, Jr., 1107 Maryview Ave., South Norfolk, Va., HISTORY, Alpha Pi Delta.

DODGE, Lester Uriah, 18 Rodgers Place, Portsmouth, Va., HISTORY.

DUDLEY, Kenneth Harrison, 233 Potomac Hgts., Hagerstown, Md., CHEMISTRY. Kappa Psi Nu; Chemistry Club, President 4; WHO'S WHO AMONG STUDENTS IN AMERICAN UNIVERSITIES AND COLLEGES.

EDMONDS, Walter Maunder, 2217 Queen St., Portsmouth, Va., ENGLISH. Iota Tau Kappa; Honor Council 3; Spanish Club 1; German Club 4; MAROON AND GOLD 2, 3, 4, Co-Editor 3, Editor 4; Football 1, 2; Intramural Sports 1, 2, 3, 4; Interdormitory Council; President of Carlton House.

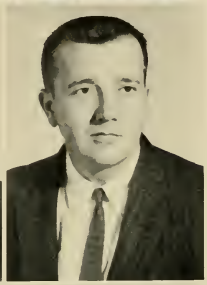

EDWARDS, Dixie Carolyn, Route 1, Box 255, Spring Hope, N. C., ENGLISH. Elan Players 3, 4; Transfer from Campbell Junior College

EGGLESTON, Shirley Esther, 802 Trail Two, Burlington, N. C., ENGLISH.

ELLIOT, Gail Lee, Apt. 305-B Veterans Apartments, Elon College, N. C., ENGLISH.

FAUST, Harold Mervin, 1026 East Market St., Mahanoy City, Pa., BUSINESS ADMINISTRATION and SOCIAL STUDIES. Iota Tau Kappa; "E" Men's Club; Football 1, 2, 3, 4; Track 1, 2; Intramural Sports; All Conference Football, 1st Team.

Seniors

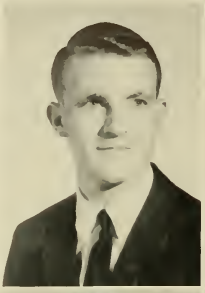

FOGELMAN, James C., 915 West Davis St., Burlington, N. C., BUSINESS ADMINISTRATION.

FRANKS, Mary Vivian, Box 302, Elon College, N. C., BUSINESS EDUCATION. Delta Upsilon Kappa; Day Students' Organization 1, 2, 3; Women's Athletic Association 1, 2, 3; Summer School Commencement Marshal 3.

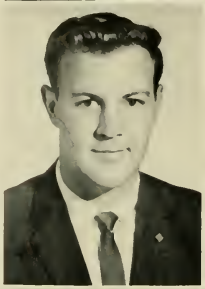
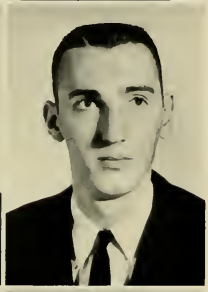

FULLER, Carl Lee, 512 S. Mebane St., Burlington, N. C., BUSINESS ADMINISTRATION. Sigma Mu Sigma; Board of Elections 4; Day Students' Organization 2, 3, 4; German Club; Track 2, 4; Transfer from University of North Carolina.

GATES, Charles Gilbert, Idlewilde, Covington, Virginia, BUSINESS ADMINISTRATION. Iota Tau Kappa, Treasurer 4; Basketball 1, 2; Intramural Sports 3, 4.

GREGG, Wesley Lawrence, 1217 Holly St., South Norfolk, Va., PHILOSOPHY. Kappa Psi Nu; Track 1, 2, 3.

GRIMES, Vernon Carlyle, Jr., 1150 Stewart St., South Norfolk, Va., HISTORY.

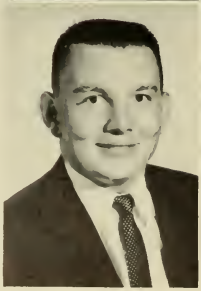

GROVE, Carlton W., Jr., 14 Market St., Tamaqua, Pa., MATHEMATICS. Iota Tau Kappa; Football 2, 3, 4.

GUNNERSON, Alfred S., Jr., 204 Glendale Ave., Burlington, N. C., PHYSICS and MATHEMATICS.

HALL, Robert James, Box 266, Bladenboro, N. C., HISTORY.

HARRISON, Nancy Jane, 322 Cauntry Club Road, Winston-Salem, N. C., PHYSICAL EDUCATION. Women's Athletic Association; Intramurals; Transferred from Appalachian State Teachers College.

HARTSELL, Edward Douglas, 7-A Brookwood Garden Apts., Burlington, N. C., BUSINESS ADMINISTRATION. Day Students' Organization; Transferred from Mars Hill College.

HAWKINS, Mary Jane, Route 2, Hurdle Mills, N. C., BUSINESS EDUCATION. Summer School Honor Council 3; Elon Players 1; Beta Chi Epsilon 1, 2; Intramural Sports.

HENDRICKS, Robert O., 220 Honeymoon St., Danville, Pa., HISTORY and BUSINESS ADMINISTRATION. Sigma Phi Beta; President 3; Pan Hellenic Council 4, President 4; Football 1, 2, 3, 4; "E" Men's Club; May Court.

HORN, David Austin, 5140 Penn St., Philadelphia 24, Pa., PHI OSOPHY. Alpha Psi Omega 4, Sigma Mu Sigma 4; Ministerial Association 3, 4; Treasurer 4; Student Christian Association 3, 4; Philosophy Club 3, 4; MAROON AND GOLD, Press Operator 4; Transferred from Drexel Institute of Technology.

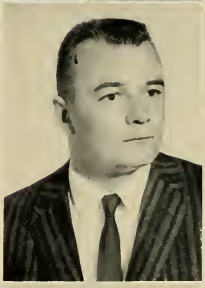

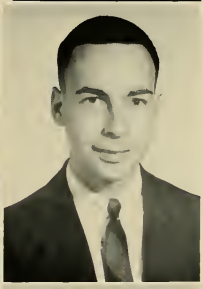

HOWELL, Charles Henry, Jr., Box 34, Townsville, N. C., HISTORY and BUSINESS ADMINISTRATION. Sigma Mu Sigma; Representative to Student Legislature 4; Intramural Sports 1, 2, 3, 4; Representative to N. C. State Student Legislature 4; Constitution Committee 3; Dormitory Secretary 3.

HUBBARD, Lynwood L., Route 1, Ramseur, N. C., RELIGION.

HULTMAN, Robert C., Box 382, Elon College, N. C., PHILOSOPHY. Student Legislature 3; Philosophy Club 3, Vice President 3; Ministerial Association 1, 2, 3, 4, Vice-President 4; Commencement Marshal 3.

INGRAM, Richard S., 201 Lakewood Drive, Greensboro, N. C., BUSINESS ADMINISTRATION.

JACKSON, June La Nell, McCormick St., Rowland, N. C., ENGLISH. Tau Zeta Phi; Freshman Orientation Committee 4; Entertainment Committee 4; Women's Athletic Association 3, 4; Intramurals 3; Cheerleader 4; PHI PSI CLI; Transferred from Presbyterian Junior College.

JACKSON, William S., 2700 Shady Lawn Dr., Greensboro, N. C., ENGLISH. Veterans Club; MAROON AND GOLD; Day Students' Organization.

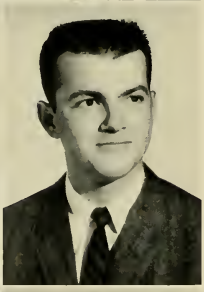

JERNIGAN, Wallace Lee, Route 1, Godwin, N. C., MATHEMATICS. German Club 1, 2; Day Students' Organization 1, 2; Intramurals 1, 2, 3, 4.

JOINES, Ronald Wayne, Box 373, Reidsville, N. C., BUSINESS ADMINISTRATION. Veterans Club; Day Students' Organization; Intramurals 1, 2, 3, 4; French Club.

JONES, Robert L., 1202 Vance St., Greensboro, N. C., CHEMISTRY. Student Legislature 4; Veterans Club 3; German Club 3; Chemistry Club 3, 4, Vice President 4; Day Students' Organization; MAROON AND GOLD; Transferred from Guilford College.

JONES, Vera Lindley, 400 South Maple St., Graham, N. C., HISTORY. Pi Kappa Tau, Secretary 4; Pi Gamma Mu, Secretary 4; Commencement Marshal 3; Day Students' Organization 3, 4.

JOYCE, Jackie David, Route 1, Box 152, Mayodan, N. C., PHYSICAL EDUCATION. Alpha Pi Delta.

JOYNER, William T., Box 37, Liberty, N. C., RELIGION. Sophomore Class Vice President; Student Christian Association, Commission Chairman 3; Ministerial Association, President 3.

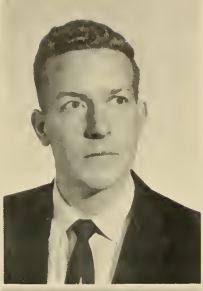

KING, Marvin Lee, Box 301, Roxboro, N. C., HISTORY.

KISTLER, James S., Route 2, Burlington, N. C., BUSINESS ADMINISTRATION.

KOPKO, John Richard, 21 Washington Drive, Monessen, Pa., HISTORY. Pi Gamma Mu; German Club.

LAMBERT, Guy R., 4 Downing St., Newport, R. I., PHILOSOPHY. Sigma Mu Sigma, Corresponding Secretary 2, Secretary 4, President 4; Alpha Psi Omega; Interdormitory Council 2; Board of Elections 4; German Club 1; Philosophy Club 3; Students Christian Association 1, 2, 4, Ministerial Association; Elon Players 3, 4; WHO'S WHO AMONG STUDENTS IN AMERICAN UNIVERSITIES AND COLLEGES.

LAMBETH, Louan, Brown Summit, N. C., ENGLISH. Tau Zeta Phi, Treasurer 2, President 3; Student Legislature, Secretary 2, 3; Junior Class Secretary 3; French Club 1, 2; Freshman Orientation Committee 3; Dance Committee 2, 3; Entertainment Committee 3; PHI PSI CLI, Feature Editor 2; Women's Athletic Association 1, 2, 3, 4, Secretary 4; Intramurals 1, 2, 3, 4; Interdormitory Council 4; Cheerleader 2, 3, 4; Chief Cheerleader 4; Homecoming Sponsor 1, 2, 3, Homecoming Maid of Honor 4; May Court 3, Maid of Honor 4; WHO'S WHO AMONG STUDENTS IN AMERICAN UNIVERSITIES AND COLLEGES.

LANGLEY, Martha Elizabeth, Staley, N. C., HEALTH AND PHYSICAL EDUCATION. Beta Omicron Beta, President 4, Vice President 3; Student Legislature 2; Interdormitory Council 3, Secretary 4; Dance Committee 2, 3; Women's Athletic Association 1, 2, 3, 4, President 4; Spanish Club 1, 2; Intramurals 1, 2, 3, 4; Student Christian Association 1, 2, Secretary 2; PHI PSI CLI, Co-Editor 4; Homecoming Sponsor 1, 4; May Court 3; WHO'S WHO AMONG STUDENTS IN AMERICAN UNIVERSITIES AND COLLEGES.

LASHLEY, Richard, 117 Patterson St., Leaksville, N. C., ENGLISH. Safety Council 3; Student Legislature 3; Student Council, President 4; Day Students' Organization; MAROON AND GOLD, Columnist 3, Associate Editor 4; Commencement Marshal 3; May King 4; Homecoming Escort 2, 3, 4; WHO'S WHO AMONG STUDENTS IN AMERICAN UNIVERSITIES AND COLLEGES.

LEE, James O., 405 First St., Leaksville, N. C., BUSINESS ADMINISTRATION.

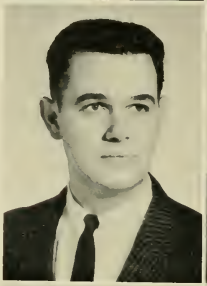

LEWIS, Thomas B., Chadbourn, N. C., HISTORY. Spanish Club 1; Education Club 2; Student Christian Association 1; PHI PSI CLI; Choir 1, 2, 3; Dance Committee 1, 4; Intramurals 1; Freshman Orientation Committee 2, 3, 4; Homecoming Parade Committee 2.

LITTLE, Kenneth Wade, 713 Kivett Street, Burlington, N. C., BUSINESS ADMINISTRATION. Sigma Mu Sigma; Day Students' Organization; Commencement Marshal 3.

LLOYD, Fred N., Jr., 3911 Winston Rd., Durham, N. C., HISTORY. Sigma Phi Beta; Golf 1, 2, 4.

LOWE, Robert L., 1601 Fairview St., Greensboro, N. C., BUSINESS ADMINISTRATION.

LUCE, Lenora D., 131 Sound Avenue, Riverhead, L. I., N. Y., ENGLISH. Delta Upsilon Kappa, Treasurer 3; French Club 1, 2; Women's Athletic Association 1, 2, 3, Treasurer 1, Secretary 2, Vice President 3; Cheerleader 2, 3; Choir 1; Intramural 1, 2, 3; Homecoming Sponsor 1, 3; Entertainment Committee, Chairman 2; Social Committee, Chairman 3; Sophomore Class Secretary-Treasurer.

MATTHEWS, Hazel Rebecca, Box 80, Bradnax, Va., ENGLISH. Delta Upsilon Kappa, President 4; Junior Class Secretary and Treasurer; Women's Athletic Association 2, 3, 4; Interdormitory Council 3; Freshman Orientation Committee 3; Entertainment Committee, Chairman 3; Cheerleader 4; Intramurals 2, 3, 4; May Court 4, Transferred from Longwood College.

McCAULEY, James, Route 4, Burlington, N. C., PHYSICAL EDUCATION. Sigma Mu Sigma; Intramurals 1, 2, 3, 4.

McDONALD, Thomas Glenn, 1329 Meadow St., Greensboro, N. C., BUSINES ADMINISTRATION. Iota Tau Kappa; German Club; Day Students' Organization; MAROON AND GOLD; Chair, 2, 3; Basketball 1, 2; Track 2.

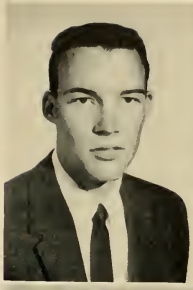

McINTOSH, Robert Horace, Elon College, N. C., CHEMISTRY.

McLAUCHLIN, John Duncan, Jr., 524 Tarleton Ave., Burlington, N. C., CHEMISTRY. Sigma Mu Sigma, Vice President 4; Honor Council, Chairman 3; Student Legislature 2, 4; Speaker Pro Tem 4; Day Students' Organization 2; Chemistry Club 3, 4, Treasurer 4; Band 2, 3, 4, Secretary 4; PHI PSI CLI; Sports Editor 3; Intramurals; Commencement Marshal 3; Delegate to N. C. Student Legislature 4; Delegate to North State Legislature 3; WHO'S WHO AMONG STUDENTS IN AMERICAN UNIVERSITIES AND COLLEGES.

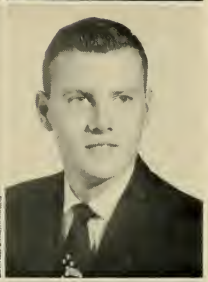

MEADOWS, Johnny William, 3 Park Place, Jacksonville, N. C., BIOLOGY.

MEDLEY, Wayland O'Neal, 505 Franklin Blvd., Greensboro, N. C., HISTORY. Iota Tau Kappa; Pi Gamma Mu; Honor Council 4; "E" Men's Club 2, 3, 4; French Club 1; Baseball 1, 2, 3; WHO'S WHO AMONG STUDENTS IN AMERICAN UNIVERSITIES AND COLLEGES.

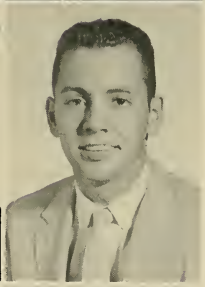

MELETIOU, Melha Lucian, 925 S. Church St., Burlington, N. C., ENGLISH. Day Students' Organization; Commencement Marshal 3.

MERCER, Robert Lee, Route 1, Fentress, Va., BUSINESS ADMINISTRATION.

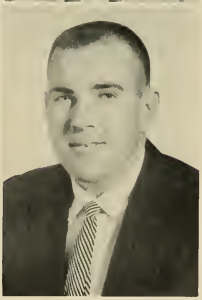

MONTGOMERY, Wade Hampton, Jr., 920 Tucker St., Burlington, N. C., BUSINESS ADMINISTRATION. Day Students' Organization; Transferred from High Point College.

MULLINS, William Clark, Rt. 1, Box 302, Hickory, Virginia, BUSINESS ADMINISTRATION. Alpha Pi Delta; German Club 2, 3; Intramurals 1, 2, 3, 4.

MYERS, Joyce Barbara, 933 Herbert St., Philadelphia 24, Pa., RELIGION and PHILOSOPHY and RELIGIOUS EDUCATION. Beta Omicron Beta; Pan Hellenic Council 2; Honor Council 1; Student Legislature 3, 4; Board of Elections 2, 3, 4, Chairman 4; Student Christian Association 1, 2, 3, 4, Campus Affairs Chairman 2, Vice President 3, World Order Chairman 4; Philosophy Club 3, 4, President 4; Spanish Club 1; Women's Athletic Association 1, 2; Ministerial Association 1, 2, 3, 4, Vice President 1, President 3; Humanities Award 1, Outstanding Biblical Student Award 3; Burlington Student Government Day 4; North State Student Government Delegate 4; North Carolina Student Legislature Delegate 4; Philadelphia Board of Education Scholarship 1, 2, 3, 4; WHO'S WHO AMONG STUDENTS IN AMERICAN UNIVERSITIES AND COLLEGES.

OAKLEY, Charles Grant, 1005 S. Main St., Graham, N. C., BUSINESS ADMINISTRATION. Alpha Pi Delta; Day Students' Organization; Spanish Club 1, 2; Intramurals 1, 2.

OLIVER, William C., 306 Gilmer St., Burlington, N. C., CHEMISTRY. Sigma Mu Sigma; Freshman Board of Control 4; Student Legislature; Day Students' Organization, Secretary and Treasurer 3, 4; Chemistry Club 2, 3, 4; Vice President of Senior Class; Intramurals 2, 3, 4; Commencement Marshal 3.

PARKER, Doris Grissom, Route 1, Holland, Va., ENGLISH.

PARKER, Lloyd Allen, 320 S. St., Bedford, Va., HEALTH AND PHYSICAL EDUCATION. Sigma Phi Beta; Day Students' Organization; Football Trainer; Track Trainer; North Carolina Shrine Bowl All Stars Trainer; East-West All Star Trainer.

PATTERSON, John Knox, Rt. 6, Burlington, N. C., PRE LAW and HISTORY. Pi Gamma Mu; Student Legislature 4; Delegate to N. C. Student Legislature; Day Students' Organization, Vice President 4.

PEAY, Cunningham Castan, P. O. Box 354, Pageland, S. C., HISTORY.

PENNINGTON, Howard F., Route 1, Elon College, N. C., BUSINESS ADMINISTRATION. Day Students' Organization 4.

PITTS, Arthur Laurie, Dillwyn, Va., HISTORY.

PORTER, Daniel Cullom, 801 Hay St., Fayetteville, N. C., HISTORY and BUSINESS ADMINISTRATION. Kappa Psi Nu; Elon Players 3, 4, Vice President 4; Intramurals 3, 4; Transferred from Gordon Military College; Freshman Orientation Committee 4.

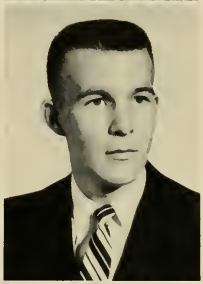

PRICE, Doris Marie, Altamahaw, N. C., ENGLISH. Pi Kappa Tau Treasurer 4; Day Students' Organization 3, 4; Women's Athletics Association; Transferred from Emmanuel College.

RADFORD, Paul Grady, 311 Sharpe St., Draper, N. C., BUSINESS ADMINISTRATION. Sigma Mu Sigma, Guard 3, Treasurer 4; Band 1, 2, 3, 4; Intramurals 1, 2, 3, 4; Darmitory Treasurer 3.

RAKES, Robert C., Box 427, Fieldale, Va., PHYSICAL EDUCATION.

RAPER, Betty Ann, 2317 Club Blvd., Durham, N. C., ENGLISH. Delta Upsilon Kappa; Alpha Psi Omega, President 4; Home Economics Club; Elon Players; Dance Committee Chairman; Transferred from Greensboro College.

RHODES, Gene Patrick, 937 Green St., Danville, Va., ENGLISH. Iota Tau Kappa, President 4; Parking Committee 4; Spanish Club 1; Colonnades 2; Intramural Sports 1, 2, 3, 4; Basketball 1; Tennis 3, 4.

ROBERTS, Raeford D., 1503 Wentworth St., Reidsville, N. C., BUSINESS ADMINISTRATION.

ROBERTSON, Harold Dean, King, N. C., BUSINESS ADMINISTRATION.

ROBERTSON, Marion Preston, Route 1, Reidsville, N. C., MATHEMATICS. Day Students' Organization; Veterans' Club.

ROGERS, Bobby Lee, Box 480, Lake View, S. C., BUSINESS EDUCATION. Future Business Leaders of America; German Club.

ROGERS, Vernon Alvis, Route 3, Mebane, N. C., BUSINESS ADMINISTRATION. Day Students' Organization; Intramural Sports.

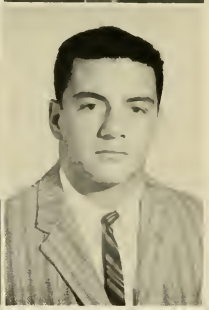

RUDISILL, Cecil Wayne, Catawba, N. C., DRAMATIC ARTS and ENGLISH. Alpha Psi Omega 2, 4; German Club 2; Colonnades 2; Elon Players 1, 2, 4, Program Chairman 2, President 4; Most Useful Elon Player Award 1, 2; Best Minor Supporting Actor Award 2; Best Student Director Award 2.

RUGGERI, Robert Joseph, 167 Westfield Ave. Clark, N. J., MATHEMATICS. Sigma Phi Beta; German Club; Football 1, 2, 3, 4.

RUMLEY, Helen Louise, Box 292, Elon College, N. C., ENGLISH.

SAINE, George Donald, 302 East 1st St., Cherryville, N. C., PHYSICAL EDUCATION. Intramural Sports; Transferred from U. N. C.

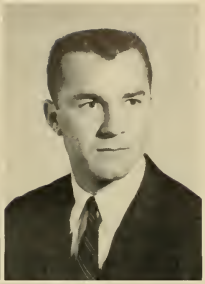

SHARPE, Roy Harrell, 215 Gurney St., Burlington, N. C., BUSINESS ADMINISTRATION.

SHOFFNER, Elizabeth Ann, Route 1, Julian, N. C., HOME ECONOMICS. Tau Zeta Phi; German Club 3, 4; Home Economics Club 1, 2, 3, 4; Secretary 1, 2, President 4; Student Christian Association 1, 2, 3; Women's Athletic Association 1, 2, 3, 4; MAROON AND GOLD reporter 4; Choir 1, 2, 3; Commencement Marshal 3.

SHUE, Donald Darrell, 217 Trollinger St., Burlington, N. C., BUSINESS ADMINISTRATION. Sigma Mu Sigma; Student Legislature 1, 2;. Day Students' Organization; Intramural Sports.

SIMPSON, Linda Lou, Route 2, Elon College, N. C., ENGLISH. Pi Kappa Tau, Treasurer 2, President 3, 4; Student Legislature 2; Secretary-Treasurer of Student Body 3; Student Council Secretary 4; Day Students' Organization 1, 2, 3, 4; Freshman Class Secretary-Treasurer; PHI PSI CLI Feature Editor 3, Co-editor 4; Intramural Sports 1, 2, 4; North State Conference Delegate 1958; Finance Director Elon College-Burlington Student Government Day; Homecoming Sponsor 1, 2, 3 4; May Queen 4; Commencement Marshal 3; WHO'S WHO AMONG STUDENTS IN AMERICAN UNIVERSITIES AND COLLEGES 3, 4.

SIMS, Sylvia Edith, 3353 Buena Vista Road, Winston-Salem, N. C., MATHEMATICS. Alpha Psi Omega; Dormitory Council 4, President 4; Interdormitory Council 4; Summer School Vice-President Dormitory Council 3; Elon Players 2, 3, 4, Secretary 4, Chairman Publicity Dept. 3, 4; Women's Athletic Association 3; Band 3; Intramural Sports 3, 4; Homecoming Sponsor 4; May Court 4; Transferred from Wake Forest College.

SMITH, Alburtus Leroy, Box 501, Elon College, N. C., BUSINESS ADMINISTRATION.

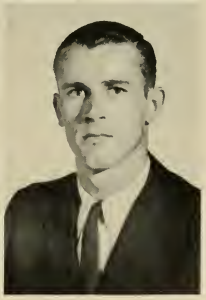

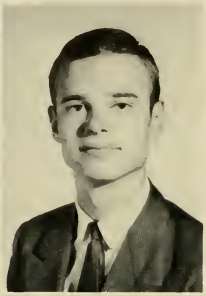

SMITH, Edwin Leonard, 308 Trail Ave., Grove Park, Burlington, N. C., BUSINESS ADMINISTRATION.

SORRELL, David Ellis, Nelson, Va., BUSINESS ADMINISTRATION. Choir 3, 4 Band 3, 4; Vice President Smith Hall 4.

SPARKS, Thomasene Boland, Box 242, Elon College, N. C., MUSIC and ENGLISH. Tau Zeta Phi, Secretary 3; Alpha Psi Omega, Vice President 4; Honor Council 4; German Club; Day Students' Organization; Choir; Band; Commencement Marshal 3; WHO'S WHO AMONG STUDENTS IN AMERICAN UNIVERSITIES AND COLLEGES.

STEPHENSON, Nancy Deborah, 128 N. Eslie St., Fuquay Springs, N. C., RELIGIOUS EDUCATION. Delta Upsilon Kappa; Women's Athletic Association 3, 4; Co-Chairman of Entertainment Committee 4; Choir 3, 4; Intramurals 3, 4; Transferred from Mars Hill Junior College.

TAPLETON, Ikey Ellen, 507 N. Mangum St., Durham, N. C., BUSINESS ADMINISTRATION. Pi Kappa Tau; Pan-Hellenic Council 4; Alpha Psi Omega; Student Legislature 3, 4, Secretary 4; Freshman Board of Control, 4; Orientation Committee 4; Student Christian Association 3, 4; Choir 3, 4; Elon Players 3, 4; Program Chairman 4; Business Manager 3, 4; Major Supporting Actress of the Year Award 3; Burlington-Elon College Student Government Day 4; N. C. Student Legislative Assembly 4; Commencement Marshal 3; WHO'S WHO AMONG STUDENTS IN AMERICAN UNIVERSITIES AND COLLEGES: Transfer from W. C. U. N. C.

TAYLOR, Patsy Lenora, Altamahaw, N. C. ENGLISH. Pi Kappa Tau, Vice President 4; Pan-Hellenic Council 3; Day Students' Organization 1, 2, 3, 4; Woman's Athletic Association, 1, 2, 3, 4.

TAYLOR, Peggy Zimmerman, Route 4, Burlington, N. C., BIOLOGY. Tau Zeta Phi, Secretary 2, President 4; Student Legislature 3; Board of Elections 4, Student Safety Committee, Secretary 3; Day Students' Organization 1, 2, 3, 4; German Club; Chemistry Club, Secretary 4; Woman's Athletic Association 1, 2; PHI PSI CLI Staff. Co-Feature Editor 4. Intramurals 2, 3, 4; Commencement Marshal 3; WHO'S WHO AMONG STUDENTS IN AMERICAN UNIVERSITIES AND COLLEGES.

TAYLOR, Wayne Forrest, 2129 Oak Ave., Newport News, Va. MATHEMATICS. Kappa Psi Nu, President 4; Student Legislature 1, 2; Pan-Hellenic Council 2, 3; Elections Committee 1; Dance Committee 1, 2; Orientation Committee 2.

THOMAS, John Rex, 407 S. Seventh St., Sanford, N. C., PHILOSOPHY. Chaplain of Student Legislature 2; Ministerial Association 1, 2, 3, 4, President 4; Student Christian Association 1, 2, 3, 4; German Club 3, 4; Upperclassmen Chapel Committee 4; Upperclassmen Chapel Committee on Liturgy; Commencement Marshal 3; Outstanding Biblical Student 2; Chairman of the N. C. Council of United Student Fellowship 4; Representative to the N. C. United Student Christian Council 4; Delegate to National USF Assembly 3. WHO'S WHO AMONG STUDENTS IN AMERICAN UNIVERSITIES AND COLLEGES 3, 4.

THOMPSON, Edmund Lee, Route 3, Graham, N. C., Day Students' Organization; Transferred from U. N. C.

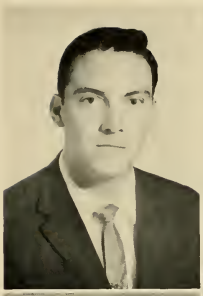

THOMPSON, William Henry, 1624 McKnight Mill Road, Greensboro, N. C. PHYSICS and MATHEMATICS.

TRUITT, Patricia Ann, Glen Raven, N. C., BUSINESS ADMINISTRATION. Day Students' Organization; Band.

TURNER, Mary Ann, Yanceyville, N. C., BIOLOGY and CHEMISTRY. Tau Zeta Phi; Interdormitory Council 3; Chemistry Club 3, 4; Women's Athletic Association 1, 2, 3, 4; Intramurals 1, 2, 3; Homecoming Sponsor 3, 4.

UMSTEAD Gary Ewell, P. O. Box 104, Bahama, N. C., BUSINESS ADMINISTRATION, Day Students' Organization.

UMSTEAD, Larry Lyon, P. O. Box 104, Bahama, N. C., BUSINESS ADMINISTRATION. Day Students' Organization.

UPDYKE, Elizabeth Goodway, 25 Woodward Ave., Angola, N. Y. RELIGIOUS EDUCATION. Beta Omicron Beta; Day Students' Organization; French Club; Choir 1, 2; Intramurals 1, 2.

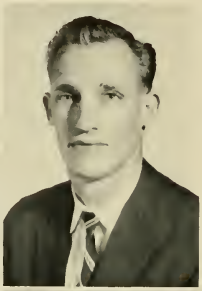

UPDYKE, Worden Jackson, 25 Woodward Ave., Angola, N. Y., RELIGION. Student Christian Association 1, 2, 3, Program Chairman 3; Ministerial Association 1, 2, 3; MAROON AND GOLD 1, 2, 3, 4; Choir 1, 2.

VESTAL, Richard Lee, Route 4, Box 314, Graham, N. C., BUSINESS ADMINISTRATION.

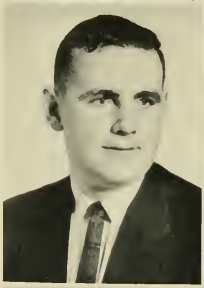
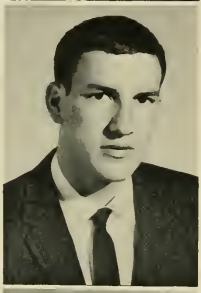

VON DOENHOFF, Albert E., Jr., 91 Alleghany Road, Hampton, Va., BIOLOGY, CHEMISTRY, and PRE-MED. Parking Committee 4; Chemistry Club 4; Elon Players 2, 3, 4; Intramural Sports 2, 3, 4.

WAGNER, Carston Rochelle, Apt. 21A, Brookwood Courts, Burlington, N. C., MATHEMATICS.

WALKER, William Victor, H 1-A University Apts., Durham, N. C., MATHEMATICS, ENGLISH, and DRAMA. Alpha Psi Omega; MAROON AND GOLD 1, 2, 3, 4, Sports Editor 1, 2, 3, 4; Colonnades 2; Intramural Council 1, 2, 3; Elon Players 1, 2, 3; Intramural Sports 1, 2, 3, 4; Debating 3; Veterans' Club 2; Student Election, 1, 2.

WALL, Woodrow Anderson, Route 2, Reidsville, N. C., PHYSICAL EDUCATION. Spanish Club; Day Students' Organization; Baseball.

WALTON, Douglass Lee, Route 2, Randleman, N. C., ENGLISH and BUSINESS EDUCATION.

WATSON, Clyde, Veterans Apts., Elon College, N. C., PHYSICAL EDUCATION.

WATTS, Gilbert Jennings, 103 Gill St., Laurinburg, N. C., PHYSICAL EDUCATION. Iota Tau Kappa; Baseball 1, 2, 3, 4, All-Conference 2, 3, 4, All-American 3; Basketball 2, 3, 4, Captain 4. WHO'S WHO AMONG STUDENTS IN AMERICAN UNIVERSITIES AND COLLEGES.

WAY, Clyde Victor, Jr., Box 632, Elon College, N. C. HISTORY.

WELCH, Clyde Edward, Jr., 546 Circle Drive, Burlington, N. C., Pi Gamma Mu 4, Vice President 4; Honor Council 4; French Club 1; Day Students' Organization; Football 1; WHO'S WHO AMONG STUDENTS IN AMERICAN UNIVERSITIES AND COLLEGES.

WESTERFIELD, Paul, Route 6, Greensburg, Indiana, ENGLISH.

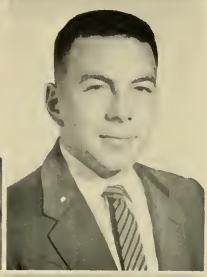

WILLIAMSON, Nancy Jeanne, 739 Shamrock Road, Asheboro, N. C., BUSINESS EDUCATION. Beta Chi Epsilon; Delta Upsilon Kappa; Interdormitory Council 4; Women's Athletic Association 1, 2, 3, 4; Choir 1; Majorette 1, 2; Cheerleader 4.

WINSTON, Patrick H., Jr., Clarksville, Va., BUSINESS ADMINISTRATION.

YANCEY, Joyce Annette, Buffalo Junction, Va. ENGLISH. Delta Upsilon Kappa, Secretary 3, Vice President 4; German Club 2, 3; Beta Chi Epsilon 1; Women's Athletic Association 1, 2, 3, 4; Cheerleader 4, Alternate Cheerleader 3; Intramural Sports 2, 3, 4.

Junior Class OFFICERS

The Junior Class

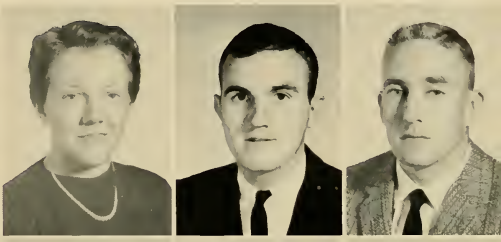

First Row, left to right: ALLEN, Emma, Ramseur, N. C.; ARNOLD, Bobby, Route 4, Bassett, Virginia; AUSTIN, Harold, Box 223, Elon College, N. C.

Second Row: BARNWELL, Dale, Route 3, Mebane, N. C.; BELL, Helen, Box 762, Elon College, N. C.; BENNET, Bobby L., 713 Carter Ave., Durham, N. C.

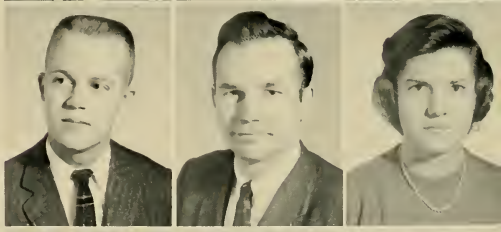

Third Row: BLALOCK, Don, 713 Dick St., Gibsonville, N. C.; BLEAKLEY, Stewart J., 1007 Ingle St., Burlington, N. C.; BOOTH, Mary Lou, 143 Winchester Drive, Hampton, Va.

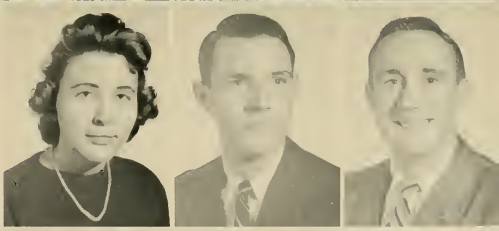

Fourth Row: BRADY, Nancy K., Route 2, Bennett, N. C.; BRANCHE, William Cecil, 2846 Tait Terrace, Norfolk, Va.; BRANTLEY, Bobby Miles, 627 Columbia Ave., Burlington, N. C.

Fifth Row: BROOKS, William Terrel, Box 66, Banlee, N. C.; BROSKY, Maurice, Route 4, Box 82, Punxsutawney, Pa.; BRUTCH, Paul Peter, 222 W. Cool St., Shenandoah, Pa.

The Junior Class

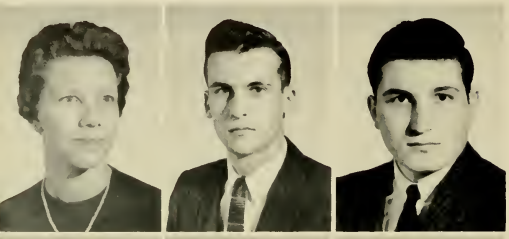

First row, left to right: BUCK, Mary Ann, 1512 Lovett St., Greensboro, N. C.; BURNS, Grant Junior, Route 2, Burlington, N. C.; CAPUANO, Alfred I., 8 Longfellow Drive, Huntington Station, N. Y.

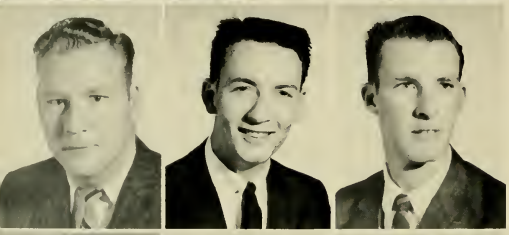

Second row: CHURCH, Grady Cole, South Walnut St., Lake View, S. C.; CLAYTON, Max Bernard, Route 4, Henderson, N. C.; COBB, Numa Watt, Jr., Route 1, Gibsonville, N. C.

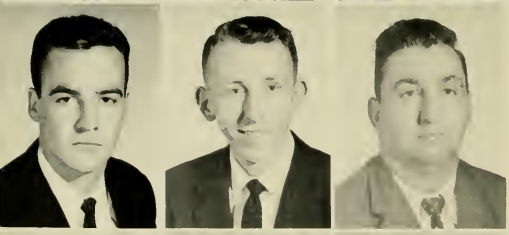

Third row: COLLINS, Martin Joseph, 22-14-33 St., New York, N. Y.; CRABTREE, Herman Harrison, 3016 Hope Valley Road, Durham, N. C.; CREASON, Hubert B., Route 2, Siler City, N. C.

Fourth Row: DAVENPORT, Jimmie Dale, Creswell, N. C.; DOFFLEMYER, Pomley Eloine, Route 2, Box 121, Elkton, Va.; EANES, Clyde Nelson, 1012 Columbus St., Martinsville, Va.

Fifth Row: EARLE, Margie Carol, 216 Waverly Way, Burlington, N. C.; ELDER, James Perry, Jr., 110 Glendale Ave., Burlington, N. C.; ELLIOT, Ruth, Route 4, Oxford, N. C.

First row, left to right: ELMORE, Thomas Franklin, 1714 W. Front St., Burlington, N. C.; FENTRESS, James Howard, 1141 Virginia Ave., S. Norfolk, Va.; FORREST, Helen G., Route 1, Robbins, N. C.; FROST, John, 4543 Hwy. 168, Norfolk 6, Va.; GHARAVI, Monsen Said, No. 23 Falch-Jalshe, Teheran, Iran; GILLIAM, Joseph Oliver, Jr., 413 Trail 1, Grove Park, Burlington, N. C.

Second Row: GILLIAM, Lloyd Roy, Box 537, Gibsonville, N. C.; GILLIAM, William Richard, Route 1, Elon College, N. C.; GLASGOW, Marion Nixon, Route 1, Franklinville, N. C.; GOODMAN, Bobby, Altamahaw, N. C.; HARRELL, Shelton Franklin, St. Brides, Virginia; HARTWELL, Mary Ann, Cedar St., West Barnstable, Mass.

Third Row: HATCH, Rebecca Ann, 1229 Franklin St., Burlington, N. C.; HAWKINS, Charles Thomas, Box 473, Henderson, N. C.; HELMS, Roy L., 1116 Westover Apts., Greensboro, N. C.; HENSON, Gary Eugene, Rhodhiss, N. C.; HINTON, William Edwin, 134 Monitor Rd., Portsmouth, Va.; HODGES, Charles W., 1018 Twykenham Dr., Greensboro, N. C.

The Junior Class

First Row, left to right: HOLLAND, James R., 818 Antony St., Burlington, N. C.; HOVATHER, William David, Route 4, Roxboro, N. C.; HOWEY, George Parker, Jackson Street, Rowland, N. C.; HUGHES, Katherine Caddell, Box 605, Elon College, N. C.; HUMPHREY, James Emerson, 125 Mass. Ave., Southern Pines, N. C.; HURD, Linwood Richard, 32 Ranald Road, New Britain, Conn.

Second Row: HURDLE, William R., Box 658, Elon College, N. C.; ISLEY, Janice Moon, 603 N. Main, Graham, N. C.; IVEY, Arthur McKinnon, Route 1, Aberdeen, N. C.; JARRETT, Joseph Peter, 412 Gerringer, Gibsonville, N. C.; JOHNSON, Barbara Ann, 530 Climax St., Graham, N. C.; JONES, Lattie Curtis, Jr., Route 5, Fayetteville, N. C.

Third Row: JONES, Peter Franklin, III, Route 2, Laurinburg, N. C.; KING, Robert Lee, Supply, N. C.; LANGLEY, Katie Marie, Staley, N. C.; LAWSON, Bobby Gene, 1919 Cherokee Drive, Fayetteville, N. C.; LEVINER, Richard, 210 E. Kime St., Burlington, N. C.; LEWIS, Margie Ann, Route 1, Elon College, N. C.

First Row, left to right: LITTLE, Howard Q. L., Jr., 914 N. Mebane St., Burlington, N. C.; LIVERMAN, Thomas F., Jr., 1303 Freemon Ave., South Norfolk, Va.; LOY, Nina Jean, Route 2, Elon College, N. C.

Second Row: MAIDON, Charles Rondell, C 23 A, Raleigh, N. C.; MANESS, James S., Jr., Route 1, Box 181, Bear Creek, N. C.; MANGRUM, Daniel Powell, Virgilina, Virginia.

Third Row: MANGUM, Bobby Kenneth, Box 143, Hillsboro, N. C.; MARLOWE, Tom Franklin, Jr., Mills Home, Thomasville, N. C.; MATKINS, Howard Eldridge, Route 2, Elon College, N. C.

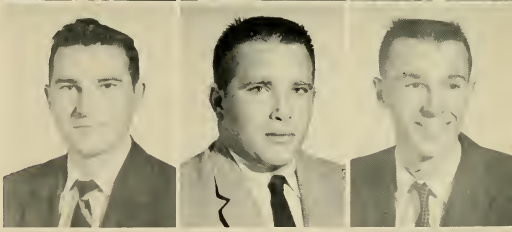

Fourth Row: MAULDIN, Steve, Jr., 317 Corona St., Winston Salem, N. C.; McCLURE, James Walter, 1126 3rd Ave., Brackenridge, Pa.; McKEITHAN, William Scott, Shallotte, N. C.

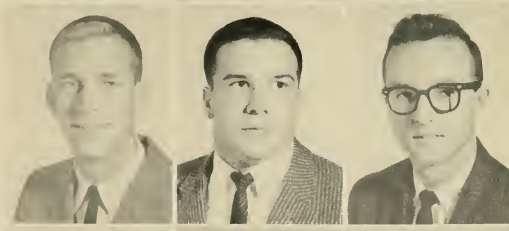

Fifth Row: McLEAN, Robert Fletcher, Box 2001, E. Rockingham, N. C.; MEADOR, Joseph Edward, Route 3, Reidsville, N. C.; MOORE, Clorice Leland, 811 Washington St., Burlington, N. C.

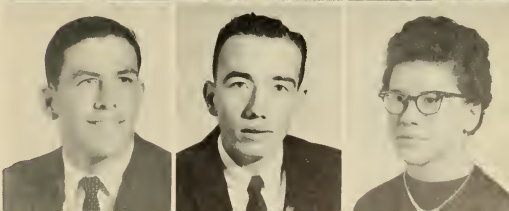

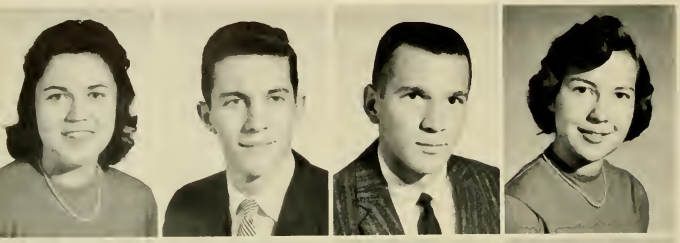

First Row, left to right: MORRIS, Catherine Elizabeth, Route 3, Virgilina, Virginia; NEWSOME, William Jordan, Box 185, Kenly, N. C.; PALKOVICS, William John, 442 West Grand St., Elizabeth, N. J.; POTTER, Charlotte Sue, Apt. 2-B, Brookwood Gardens, Burlington, N. C.

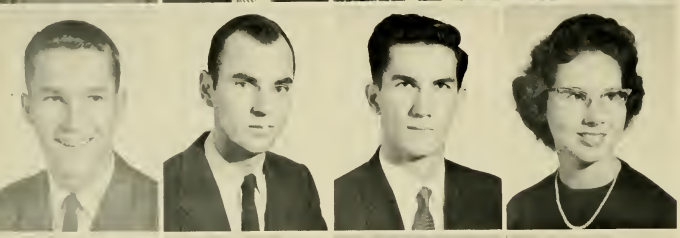

Second Row: PULLIAM, Joseph Clifton, Route 1, Ridgeway, Va.; RACKLEY, Cecil L., Independence, Virginia; RAY, William Monroe, 2012 S. Church St. Ext., Burlington, N. C.; RHODES, Nova Maxine, Route 2, Box 137, Pittsboro, N. C.

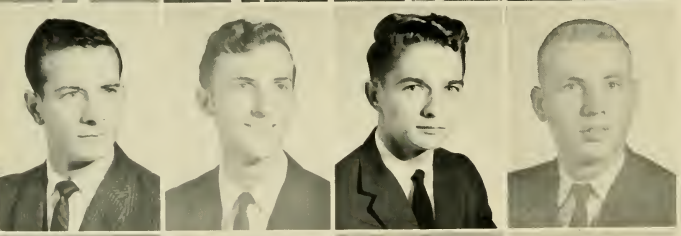

Third Row: RILEY, Dwight L., 416 N. Second St., Mebane, N. C.; RILEY, William Wynn, 4224 Wentworth Dr., Columbia, S. C.; ROGERS, Joe Kenneth, 1102 Goldsboro Ave., Sanford, N. C.; SCOTT, Ronald Glenn, Route 1, Bear Creek, N. C.

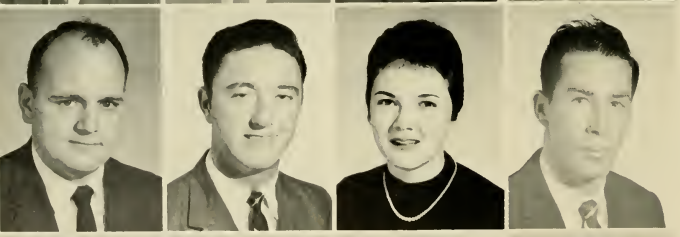

Fourth Row: SHREVE, Thomas, Route 2, Liberty, N. C.; SLAYTON, Lacy Barksdale, Milton, N. C.; SMALL, Margaret Linda, Box 356, Fair Bluff, N. C.; SMITH, James, Box 215, Hamlet, N. C.

Fifth Row: TATUM, Jimmy D., 315 W. Beasley St., Asheboro, N. C.; THOMAS, Raymond Lee, 1341 Granville St., Burlington, N. C.; TOMS, Stuart R., 117 South Mebane St., Burlington, N. C.; TROUTMAN, William Isaac, 25 South 13th St., Lewisburg, Pa.

First Row, left to right: TURNER, J. C., Route 3, Fairmont, N. C.; WALKER, Zac Taylor, III, 1802 Vaughan St., South Boston, Va.; WATSON, Winnie Anne, 307 McIver St., Sanford, N. C.; WELCH, William Walton, Jr., 53 Webster Ave. No., Bangkok, Me.; WHITE, Samuel Wade, Route 3, Pittsboro, N. C.; WHITESELL, Carl Douglas, Box 364, Gibsonville, N. C.

Second Row: WHITTENTON, James Richard, 410 Woodrow St., Reidsville, N. C.; WICKER, Harold Lee, Box 374, Elon College, N. C.; WICKER, Harriet Stovall, Box 374, Elon College, N. C.; WILKINS, Lafayette Thomas, Jr., 1508 Goodwin St., Suffolk, Va.; WILKINSON, Larry Ellis, 210 W. Jackson St., Mebane, N. C.; WILLIAMS, William E., Box 631, Roxboro, N. C.

Third Row: WILSON, Edward Cox, Blairs, Virginia; WRENN, Joan Lewis, Route 5, Burlington, N. C.; WYRICK, Arnold Dean, 409 17th St., Virginia Beach, Va.; YANCEY, Gordon M., Clarksville, Virginia.

Sophomore Class OFFICERS

The Sophomore Class

First Row, left to right: ABBOTT, Ferebee Jean, 984 Map'e St., Henderson, N. C.; ALLEN, Carolyn Virginia, Route 1, Reidsville, N. C.; ALLEN, Miriam Treely, Route 1, Chester, Va.; ATKINSON, John Dock, 12708 Lagoon Land St., Petersburg, Fla.

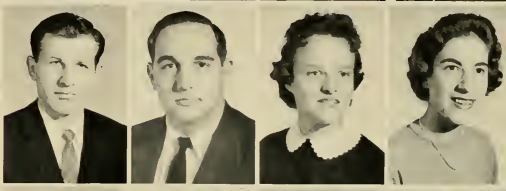

Second Row: BAILEY, Kenneth Lloyd, Green Mountain, N. C.; BARE, Curtis Vernon, 114 St. John St., Burlington, N. C.; BAUMGARNER, Glenda Faye, Route 5, Burlington, N. C.; BEAL, Rosalie B., 1124 Sherwood Drive, Burlington, N. C.

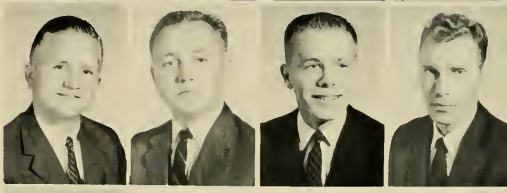

Third Row: BENNETT, James Lawrence, Jr., 104 Laurel Lane, Virginia Beach, Va.; BOELTE, Edwin R., Box 10, Vernon Hill, Va.; BOYER, Lewis A., 952 Woodland Ave., Winchester, Va.; BOYTE, Joseph Lee, Jr., Star Route, Carthage, N. C.

Fourth Row: BRADY, John David, Siler City, N. C.; BRITT, Etta Felton, 1108 South Main St., Burlington, N. C.; BROWN, Carlton Lee, Route 1, Reidsville, N. C.; BRYANT, Ronald Gilbert, 316 Tate St., Greensboro, N. C.; BURCH, Rainey DeRoy, Jr., Main St., Yanceyville, N. C.

Fifth Row: BURGESS, Robert Aaron, 301 Thornapple St., St. Clair, Mich.; BURKE, Howard Edwin, 1522 W. Davis St., Burlington, N. C.; BURKHOLDER Judith Kathryn, Reidsville, Pa.; BUTLER, Linda Ann, Route 2, Reidsville, N. C.; CALLAHAN, Horton Caswell, 404 W. Gilbreath St., Graham, N. C.

Sixth Row: CAMPBELL, Norma Lee, 416 Maple Ave., Burlington, N. C.; CAMPBELL, Peggy Ann, Box 475, Elon College, N. C.; CATON, Doris Lynne, 183 N. Spring St., Concord, N. C.; CHILTON, Gilbert Lafayette, Route 2, Box 38, Fredericksburg, Va.; CLARK, James Edwin, Box 37, Carrboro, N. C.

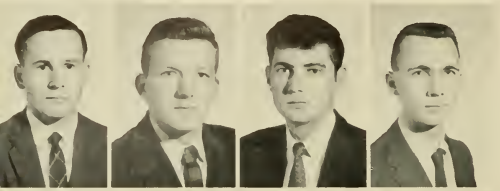

First Row, left to right: COATES, Cecil Gray, Box 282, Roxboro, N. C.; COLLINS, John M., 125 Western Ave. Brattleboro, Vermont; COPELAND, David Rodney, Box 485, Fieldale, Va.; CROSBY, James Byard, Box 320, Ellis Road Durham, N. C.

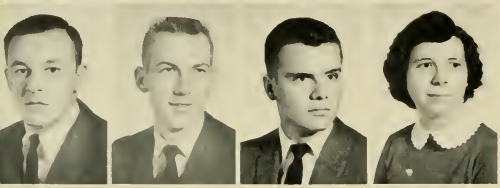

Second Row: DALOLA, Albert J., 126 Clinton Ave., Cortland, N. Y.; DODSON, Gilmer Worth, Route 1, Whitsett, N. C.; FARIES, William Scott, Box 9x, Rt. 1, Hamlet, N. C.; FERRELL, Myrtle Mae, 2115 Englewood Ave., Durham, N. C.

Third Row: FISK, Suzanne Alice, North St., Montague, Mass.; FLETCHER, Mildred H., 129 S. Chester Pike, Glenolden, Pa.; FOOR, Lois J., Everett, Pa.; FOSTER, Mark Freeman, 1805 Granville Rd., Greensboro, N. C.

Fourth Row: GARDNER, Wayne Allan, Rt. 4, Box 557, Suffolk, Va.; GARRISON, Jackie Katrine, 206 S. Main St., Burlington, N. C.; GILES, Jake Revel, 126 Beverly Place, Greensboro, N. C.; GORDON, Alice Faye, 218 Grace St., Suffolk, Va.; GRAVES, William Lee, Rt. 1, Burlington, N. C.

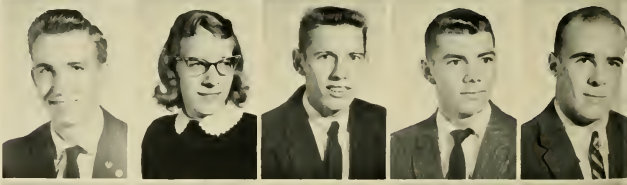

Fifth Row: GRAVITTE, Hugh Mitchell, Rt. 1, Virgilina, Va.; GRIFFIN, Hannah Wise, Rt. 2, Windsor, Virginia; HALL, Charlie Green, Jr., Rt. 1, Box 240, Stoneville, N. C.; HASSELL, William B., Forestdale Dr., Jamestown, N. C.; HAWKS, Charles Welton, Jr., Box 193, Churchland, Va.

Sixth Row: HICKS, James Le Grande, Jr., Rt. 1, Elon College, N. C.; HILLIARD, Bessie Loretta, 2315 Glover Rd., Durham, N. C.; HOFFMAN, Victor Harvey, 7439 Elizabeth Rd., Philadelphia, Pa.; HOPPER, Claude Daniel, Rt. 1, Madison, N. C.; HOYT, Allen Grist, 282 Fairview Ave., Mt. Airy, N. C.

The Sophomore Class

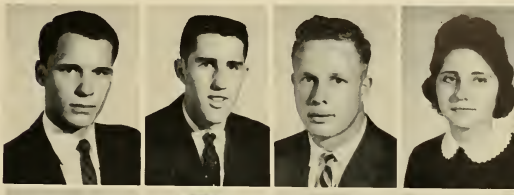

First Row, left to right: HUDSON, N. David, 1466 Kempsville Rd., Norfolk 2, Va.; HUEY, Paul Herman, Rt. 2, Elon College, N. C.; HUNTER, Jack Alan, 1101 First Ave., Brackenridge, Pa.; ISLEY, Glenda Faye, Route 1, Gibsonville, N. C.

Second Row: JOHNSTON, Arthur, Rt. 1, Rising Sun, Md.; JOHNSTON, Bobby Saunders, Rt. 3, Martinsville, Va.; JONES, Johanna Agnes, 108 Rolling Rd., Burlington, N. C.; JONES, Lacy Wayne, Bennett, N. C.

Third Row: JORDAN, Larry Felden, 712 Askew St., Burlington, N. C.; JOYCE, Virginia Ann, Rt. 2, Box 147, Ridgeway, Va.; KECK, Jane, 2012 S. Church St., Burlington, N. C.; KIDD, Lane M., Rt. 1, Timberlake, N. C.

Fourth Row: KING, Tommie, Elon College, N. C.; KNAPP, Radger Karl, 718 4th St., Verona, Pa.; KOENIG, John L., 1700 Lynnewood Dr., Havertown, Pa.; LAUVER, Donald W., 59 Park St., Progress H., Pa.; LEWIS, Loven Gray, Jr., 1613 W. Davis St., Burlington, N. C.

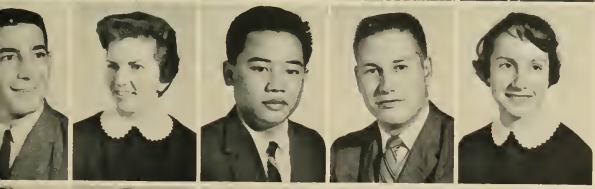

Fifth Row: LIBBY, William Luther, Quarters 33, Quonset Point, Naval Air Station, R. I.; LILES, Anita Louise, 2344 Ewing Dr., N. E., Atlanta, Ga.; LING, Chai-Seng, Methodist Church, Sibu Sarawak; LINVILLE, William B., Rt. 3, Box 259, Kernersville, N. C.; LITTLE, Sylvia Bayliff, 914 N. Mebane, Burlington, N. C.

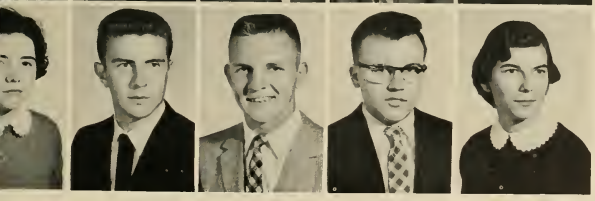

Sixth Row: LIVELY, Ella Roane, 1776 S. Scales St., Reidsville, N. C.; LOWTHER, John, Box 99, Blvd. Branch, Leaksville, N. C.; MARKOSKY, Tony Joseph, 1021 East Pine St., Mahanoy City, Pa.; MASSEY, Donald, 3 Laurel Park, Norwich, Conn.; MATLOCK, Judith Lee, Yonceyville, N. C.

First Row, left to right: MATLOCK, Nina Marie, Box 486, Elon College, N. C.; McPHERSON, Chloe Dean, Rt. 6, Box 229, Burlington, N. C.; MEDLOCK, Joseph Preston, Jr., Route 1, Tobaccoville, N. C.; MOSER, James D., Jr. Rt. 6, Burlington, N. C.

Second Row: MURRAY, Harry Earl, Berlin, Md.; NALL, D. Jeroline, 1908 Wilkins St., Burlington, N. C.; OVERTON, Robert Thomas, 596 Maple St., West Hempstead, N. Y.; PAGE, Lindsey Philip, Rt. 2, Elon College, N. C.

Third Row: PARKER, William J., Route 1, Holland, Va.; PATTERSON, Lacola, Route 4, Burlington, N. C.; PATTERSON, Lila W., Route 1, Elon College, N. C.; PEED, Carolyn Faye, 1008 Holloway St., Durham, N. C.

Fourth Row: PENTECOST, Linda Marie, Route 1, Burlington, N. C.; PLASTER, Loyd David, Route 1, Bassett, Virginia; PLATT, George Cornelius, 1107 Forest Hill Dr., High Point, N C.; PORTER, Alma Jane, 1202 Guthrie Ave., Durham, N. C.; PRICE, Kenneth Randolph, 444 Cabell St., Danville, Va.

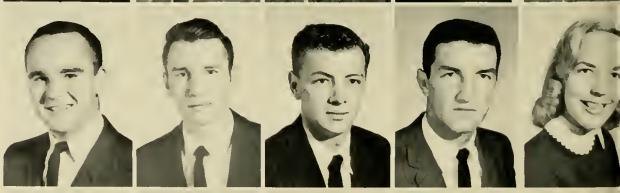

Fifth Row: PRICE, William Clifton, 7704 Newport Ave., Norfolk, Va.; PURVIS, Robert Davis, Route 2, Bennett, N. C.; QUAKENBUSH, Benny Harold, Route 7, Front St. Ext., Burlington, N. C.; RAYBURN, Charles, 3920 Krick St., Norfolk, Va.; ROACH, Margaret Ann, 727 W. Davis, Burlington, N. C.

Sixth Row: ROACH, Rita Dawn, Route 1, Brown Summit, N. C.; ROBERTS, Carlton Collie, Box 464, Elon College, N. C.; ROBERTS, Lula Florence, Dolphin, Virginia; RUNNELS, Clarence David, 1 College Center, Suffolk, Va.; SAMUELS, Judith Fernee, Route 7, Burlington, N. C.

The Sophomore Class

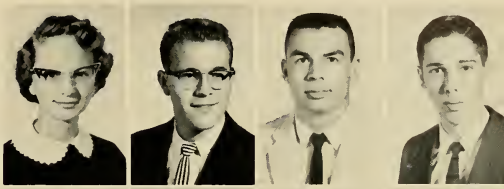

First Row, left to right: SAWYER, Harolyn Jean, Route 1, Graham, N. C.; SCOTT, Douglas Wayne, Route 4, Box 440, Durham, N. C.; SHARPE, George Dwight, Route 2, Snow Camp, N. C.; SHOE, Richard Lee, 639 Tucker St., Burlington, N. C.

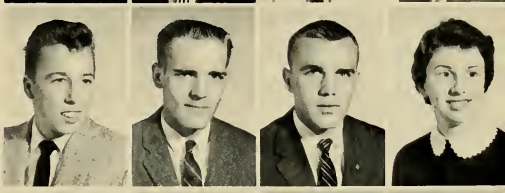

Second Row: SIMMONS, Sammy, 101 Prairie Lane, Oak Ridge, Tenn.; SIMPSON, Glenn, 601 Pine St., Burlington, N. C.; SMITH, Richard V., 617 Acorn St., Burlington, N. C.; STANDLEY, Teddy Elizabeth, 2 Stanton St., Wenham, Mass.

Third Row: SUMMERS, Sara Ellen, Route 1, Gibsonville, N. C.; SZYDLIK, Dan R., 76 Garfield St., Natrona, Pa.; TAYLOR, Herbert Albert, 401 Grandin Road, Charlotte, N. C.; TAYLOR, Janice Marie, 614 Atwater St., Burlington, N. C.

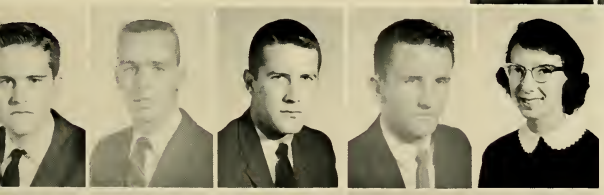

Fourth Row: TROY, Robert James, 545 Central Ave., Burlington, N. C.; TUCK, Grady Clinton, Virgilina, Virginia; TYLER, David G., Box 26, Charles City, Virginia; VICKERS, Earl Wright, Haggard Ave., Elon College, N. C.; WALKER, Esther Lee, Route 3, Burlington, N. C.

Fifth Row: WARD, Beverly Jean, Route 1, Rockville, Conn.; WAYNICK, Linda Ruth, 508 Dick St., Gibsonville, N. C.; WEST, William Henry, Henderson, N. C.; WILKINS, Mary Helen, Box 9, Virgilina, Virginia; WILLIAMS, Mack Ray, Box 1544, Burlington, N. C.

Sixth Row: WINDHAM, Virgil Moore, Route 2, Burlington, N. C.; WOMBLE, Arthur Wayne, Route 1, Chapel Hill, N. C.

Freshman Class OFFICERS

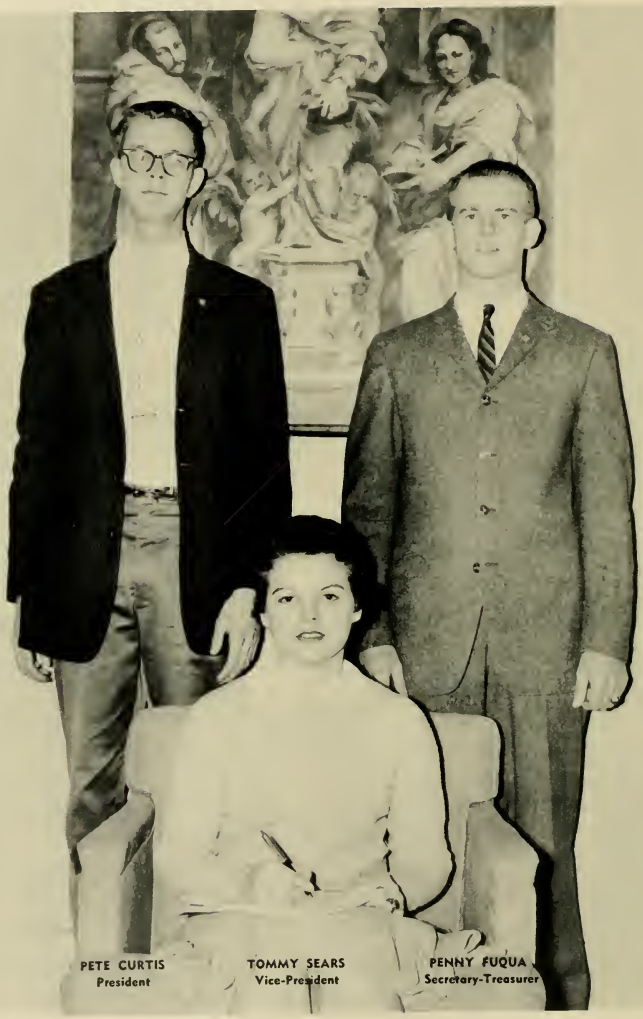

PETE CURTIS
President

TOMMY SEARS
Vice-President

PENNY FUQUA
Secretary-Treasurer

The Freshman Class

First Row, left to right: ADAMS, Eunice Carol, Turbeville, Virginia; AILEY, Peggy, Mebane, N. C.; ALLGOOD, Judith Elaine, Route 2, Yadkinville, N. C.; ANDERSON, Carolyn Faye, Rt. 5, Box 10, Burlington, N. C.; ANDERSON, Mabel Carole, Box 334, Halifax, Virginia.

Second Row: ANDERSON, Patricia Jane, Rt. 1, McLeansville, N. C.; ANNEAR, Robert, Old Sunderland Rd., Montague Center, Mass.; BANE, William Nathaniel, 344 Chapel Hill Rd., Burlington, N. C.; BERRY, Judith, Rt. 1, Mebane, N. C.; BLAKE, Constance, Styles Pond, West Boxford, Mass.

Third Row: BLOUNT, Thomas, Jr., 1202 W. Harden St., Graham, N. C.; BOWLAND, Judy, Rt. 3, Burlington, N. C.; BRADY, Gurney, Route 2, Bennet, N. C.; BRAXTON, Deanna, Box 427, Elon College, N. C.; BRITTLE, Martha, 107 Northbrooke Ave., Suffolk, Va.

Fourth Row: BROWN, Lillian Jonnette, Rt. 1, Box 125, Gibsonville, N. C.; BROWN, Martha Rose, B33 Dixon Ave. Asheboro, N. C.; BUTLER, Marie, Rt. 3, Burlington, N. C.; CALDWELL, Tommy, Rt. 2, Newton, N. C.; CAPPS, Jean, Rt. 1, Varina, N. C.

Fifth Row: CARDEN, Betsy, Rt. 1, Varina, N. C.; CASSELL, Don Ray, 320 W. Meadow Rd., Draper, N. C.; CHAMBLESS, Angie, 2253 Briarwood Dr., Charlotte, N. C.; CHANDLER, Nathaniel, Blanch, N. C.; CHILTON, Donald, Rt. 6, Reidsville, N. C.

Sixth Row: CLARK, Mary Frances, Box 32, Bonlee, N. C.; CLEM, Terry, Box 367, Elon College, N. C.; COOKE, Janice Faye, 2007 James St., Durham, N. C.; COPELAND, John Winston, 1027 Elwood St., Burlington, N. C.; CRAVEN, James, Rt. 1, Franklinville, N. C.

Seventh Row: CRAWFORD, Guy, Box 442, Smithfield, Virginia; CROOM, Jesse James, Jr., 213 Adams St., Burlington, N. C.; CURTIS, Walter M., III, 2704 Fairlawn Rd., Durham, N. C.; CUTCHINS, Vernon Lee, Jr., 2214 Roanoke Ave., Newport News, Va.; DAGGETT, William Owen, Jr., Red Oak Lane, Mount Kisco, New York.

Eighth Row: DANIELS, Robert, 910 Christopher Ave., New Bern, N. C.; DAY, Barbara, Rt. 2, South Boston, Va.; DECK, William, 1404 E. Wyomissing Blvd., Reading, Pa.; DEIBLER, Beverly, Rt. 1, Box 176, Hickory, Va.; DEWAR, Larry, Rt. 7, Box 205, Greensboro, N. C.

First Row, left to right: DOWD, F. Raymond, Box 373, Elon College, N. C.; DRIVER, Clarence, Rt. 2, Mocksville, N. C.; DROZE, Ronald, 720 Croissont Pl., S. E., Washington 19, D. C.; DUKE, Paul, Rt. 2, Holland, Virginia; EDWARDS, Annie, 709 Springwood Ave., Gibsonville, N. C.

Second Row: EDWARDS, Joseph, Springwood Ave., Gibsonville, N. C.; ELLINGTON, Nancy, Manson, N. C.; ELLIOTT, Thelma, Box 28, Elon College, N. C.; ENGLE, Kenneth, 1022 Owen Rd., Martinsville, Va.; FAIRCLOTH, Doris, 811 Ethelored St., Fayetteville, N. C.

Third Row: FAYLE, Patricia, Fairway Dr., Burlington, N. C.; FISKE, Lorraine, Main St., Montague Center, Mass.; FITCH, Shirley, Rt. 3, Burlington, N. C.; FOGLEMAN, Obera Ann, Rt. 2, Liberty, N. C.; FOGLEMAN, Earl, Rt. 2, Liberty, N. C.

Fourth Row: FORD, Yancey, Brightwood, Virginia; FRENCH, Carolyn, Rt. 2, Box 75, Franklin, Va.; FUQUA, Penelope, Rt. 4, Burlington, N. C.; GALLUP, Helen, 304 Chewink Ct., Virginia Beach, Va.; GANN, William Joseph, Box 7, Altamahaw, N. C.

Fifth Row: GANT, Rosanna, 1811 West Davis, Burlington, N. C.; GENTRY, Otho, 901 Longview St., Greensboro, N. C.; GILLEN, Ann Dora, 769 Ninth Ave., New York, N. Y.; GILLIAM, Sarah, Rt. 1, Elon College, N. C.; GLOSSON, Loretta Jane, 313 Beaumont Ave., Burlington, N. C.

Sixth Row: GOODMAN, Adelaide, Rt. 4, Burlington, N. C.; GORDON, Willard, 1005 Dewey St., Greensboro, N. C.; GUNTER, Ann, Box 288, Graham, N. C.; GUNTER, Shelby Rae, Box 106, Moncure, N. C.; HAGER, Nancy Ruth, 323 N. Church St., Burlington, N. C.

Seventh Row: HAIR, James Edward, 1010 E. Willowbrook Dr., Burlington, N. C.; HAMMOND, Harriet, 7 Law St., Balfour, N. C.; HARDING, Harrison, 110 State St., Emporia, Va.; HARRIS, Charlotte Diane, 4833 Morrison Rd., Richmond, Va.; HARRIS, Dennis, Rt. 1, Hickory, Norfolk, Va.

Eighth Row: HAWKS, Dorothy, Fancy Gap, Virginia; HAIZELIP, Willie Mae, West Hillsboro, N. C.; HENDERSON, Elize McIver, 3004 Richfield Dr., Columbia, S. C.; HEPNER, Mary Ann, 1379 Anchor St., Philadelphia 24, Pa.; HERITAGE, Gail, 501 E. Harden St., Graham, N. C.

The Freshman Class

First Row, left to right: HESTER, Carolyn Dawn, 14 Laurel Ave., Billerica, Mass.; HILLIARD, William Greene, 1114 Elwood St., Burlington, N. C.; HOBBS, Rebecca, 625 Scott Ave., Greensboro, N. C.; HODGE, Kenneth, 718 Plaid St., Burlington, N. C.; HOLMES, James Samuel, Rt. 1, Efland, N. C.

Second Row: HOLT, Jerry M., 123 Alamance Rd., Burlington, N. C.; HOLT, Joyce, 300 Hanover Dr., Graham, N. C.; HOPKINS, Phyllis, Reidsville, N. C.; HOWE, Donna, 517 S. Spring St., Falls Church, Va.; HOWERTON, Etta, Rt. 1, Elon College, N. C.

Third Row: HUFFINES, Betsy, Rt. 1, Box 341, Brown Summit, N. C.; HUMPHREY, Wilda Gray, Rt. 7, Burlington, N. C.; HURDLE, Sarah Louise, Route 2, Box 50, Roxboro, N. C.; INGE, Janette, Box 23, Elon College, N. C.; ISLEY, David, Rt. 2, Reidsville, N. C.

Fourth Row: JOHNSON, Andrew, 1423 Westbrook Dr., Charlotte, N. C.; JONES, James, Rt. 1, Louisburg, N. C.; JONES, Patricia, 1011 Virginia Ave., Suffolk, Va.; JONES, Roger Wayne, Box 67, Haw River, N. C.; JONES, William Harold, 515 Fisher St., Clayton, N. C.

Fifth Row: KEIM, Bobby, 323 N. Park Ave., Burlington, N. C.; KEIM, Thomas Howard, 323 N. Park Ave., Burlington, N. C.; KEITH, Lillian Joanne, 823 Crescent Dr., Reidsville, N. C.; KELLY, Patrick, Pleasant Ridge, Va.; KENNEDY, Barbara Jean, 1418 Leon, Durham, N. C.

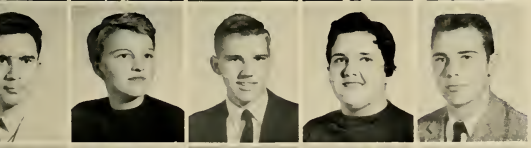

Sixth Row: KESHTVARZI, Abbas, Kh Ferdowsi, Shiraz, Iran; KINSLEY, Sherrie, Rt. 2, Towanda, Pa.; KITTENGER, Robert, Box 695, Elon College, N. C.; LEGANS, Melva Frances, Rt. 2, Yadkinville, N. C.; LEH, George, Box 301, Madison, N. C.

Seventh Row: LEMMONS, Ruth, 448 Chapel Hill Rd., Burlington, N. C.; LINEHAN, Ernest, Rt. 1, Box 169, Boyside, Va.; LEWIS, Lillian Jeannette, Roseboro, N. C.; LINDLEY, Peggy Lou, 212 Highland Ave., Burlington, N. C.; LOPP, Kent, Mills Home, Thomasville, N. C.

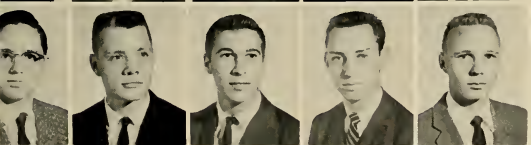

Eighth Row: LOVELL, Robert, 905 Everett St. Burlington, N. C.; MAGNUS, Jan Eric, 429 N. Bradford, Dover, Del.; MAHON, Linney, 1205 Chatham Hts., Martinsville, Va.; MANESS, Ernest, 406 Gerringer St., Gibsonville, N. C.; MARCH, Norman, Rt. 2, Holland, Va.

The Freshman Class

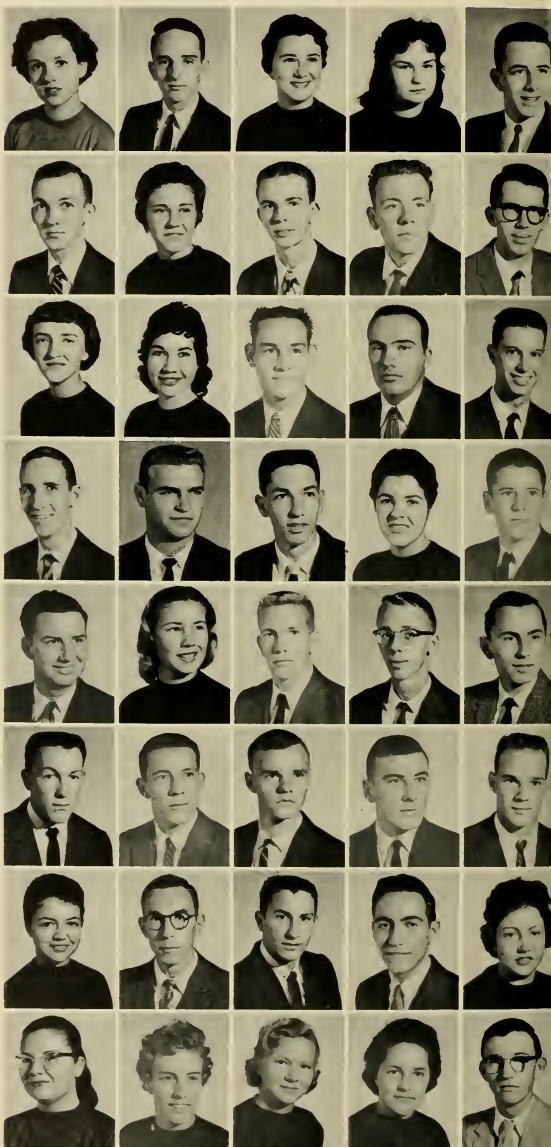

First Row, left to right: MARLOWE, Meta, 99-4567th Road, New York, N. Y.; MARSHBURN, David, 108 Eastover Ave., Clinton, N. C.; MARSHMAN, Margaret, 63 Tamaqua St., Audenried, Pa.; MASON, Lesley, 109 W. 7th St., Mt. Vernon, N. Y.; MATTHEWS, Joseph David, 508 S. Mebane St., Burlington, N. C.

Second Row: MAYE, William Clegg, 204 E. Railroad Ave., Gibsonville, N. C.; McADAMS, Kathryn Jo, Box 365, Elon College, N. C.; McARTHUR, Jerry, 512 S. 4th St., Mebane, N. C.; McCASKILL, Lester, Box 77, Pinebluff, N. C.; McCULLOUCH, Lindwood, 860 King St., Burlington, N. C.

Third Row: McKINNEY, Jennie Elizabeth, Rt. 3, Burlington, N. C.; MELTON, Martha Ruth, Rt. 2, Yadkinville, N. C.; MILLER, Donald, 221 N. Maple St., Graham, N. C.; MILLER, Earle, 400 Grays Ave., Glenolden, Pa.; MILLER, Frederick, 4515 N. Front St., Harrisburg, Pa.

Fourth Row: MILTEER, Richard, 4212 Bainbridge Blvd., South Norfolk, Va.; MOODY, Grey, Rt. 2, Chapel Hill, N. C.; MOOR, Jack, Burlington, N. C.; MORGAN, Jane, 401 Rocky Knoll Road, Greensboro, N. C.; MORGAN, Joseph, 102 Riverside Dr., Spray, N. C.

Fifth Row: NANCE, Jerry, 727 E. Indian Trail, Martinsville, Va.; NEIGHBORS, Sandra, 713 Georgia Ave., Forest City, N. C.; NEWMAN, John Urquhart, III, 1815 Woodland Ave., Burlington, N. C.; OAKES, Thomas Jack, Rt. 2, Burlington, N. C.; OAKLEY, George Hurdle, 321 Apple, Burlington, N. C.

Sixth Row: OAKLEY, George Marsh, 142 Boone Rd., Spray, N. C.; OLIVER, Martin Luther, Box 24, Fuquay Springs, N. C.; OLIVER, Tommy Martin, 1214 Ormer Rd., Norfolk, Va.; OSBORNE, Jerry, Rt. 1, Stanfield, N. C.; OVERBY, Curtis, 104 Burton St., Reidsville, N. C.

Seventh Row: OWEN, Jane, 3105 Petersburg Pike, Richmond, Va.; OWEN, James, 327 Barnette Ave., Roxboro, N. C.; PARIETTI, John, 6 Hamilton Place, Nyack, N. Y.; PASCHAL, Garland, Burlington, N. C.; PATTERSON, Gayle, Rt. 4, Burlington, N. C.

Eighth Row: PAUL, Ann, Box 113, Aurora, N. C.; PERRY, Linda, 115 Rolling Road, Burlington, N. C.; PICKARD, Frances, Rt. 1, Chapel Hill, N. C.; PIKE, Janet, Rt. 1, Snow Camp, N. C.; PIKE, Jerry, Rt. 1, Siler City, N. C.

First Row, left to right: PINKSTON, Jennie Lee, Box 237, Salisbury, N. C.; POTEAT, Conley, 301 McKinley, Mebane, N. C.; PRICE, T. K., Box 129, Siler City, N. C.; PUGH, Janet, Rt. 1, Box 311, Franklinville, N. C.; QUEEN, Peggy, Box 506, Dillsboro, N. C.

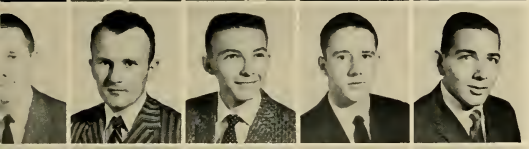

Second Row: QUISENBARRY, James, 16 Ospray Ave., Hampton, Va.; RAINEY, Edward, Rt. 4, Burlington, N. C.; RANKIN, Donald, 721 Alton Rd., Miami Beach Fla.; REID, William E., 14 Tanglewood Lane, Mountainside, N. J.; RICE, Eugene, 2112 Ave. Y, New York, N. Y.

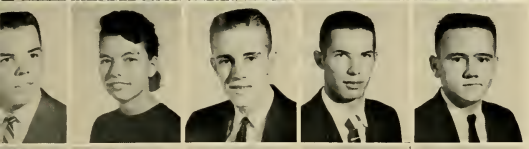

Third Row: RICHEY: Doryl, 112 Herman Ave., Duquesne, Pa.; RIDDLE, Edna, 904 Stone St., Burlington, N. C.; RIDDLE, Walter, 724 Magnolia Dr., South Boston, Va.; ROSS, Dan, Rt. 4, Burlington, N. C.; ROSSER, Jimmy, Rt. 7, Sanford, N. C.

Fourth Row: RUSHIN, Ben, 902 Rainey St., Burlington, N. C.; RYAN, Patricia, 844 Jerome Ave., Norfolk, Va.; RYAN, Patricia, Burlington, N. C.; SAUNDERS, Roy D., 310 Early St., Draper, N. C.; SCRIVENER, Sandra, 522 Vittoria Ave., Coral Gables, Fla.

Fifth Row: SEARS: Thomas, Rt. 1, McLeansville, N. C.; SHARP, Linda, Rt. 2, Madison, N. C.; SHIRLEY, Judy, Quarters No. 2, Ft. Lee, Va.; SHOAF, Betty, 1337 N. Mebane St., Burlington, N. C.; SHULL, Fred, 801 Lynwood Dr., Burlington, N. C.

Sixth Row: SIMMONS, Jimmie, Rt. 2, Elon College, N. C.; SIMPSON, Jacqueline, Elon College, N. C.; SISSON, Richard, 128 LaSalle Ave., Hampton, Va.; SMITH, Barbara, Rt. 3, Virginia, Va.; SMITH, David, Camp St., Trumansburg, N. Y.

Seventh Row: SMITH, James, Box 114, Main St., Stoneville, N. C.; SMITH, Margaret, Roseboro, N. C.; SMITH, Nancy, 247 Morehead St., Burlington, N. C.; SOMERS, Charles, Rt. 2, Greensboro, N. C.; SPARKMAN, Tommy, 920 16th St., Newport News, Va.

Eighth Row: SPIVEY, James, Rt. 1, Lake View, S. C.; STAFFORD, John, Vets Apts., Elon College, N. C.; STANLEY, Janice, 706 Magnolia St., Greensboro, N. C.; STEPHENS, James, Rt. 2, Liberty, N. C.; STEPHENSON, Eleanor, 3 Danecroft Ave., Greenville, R. I.

The Freshman Class

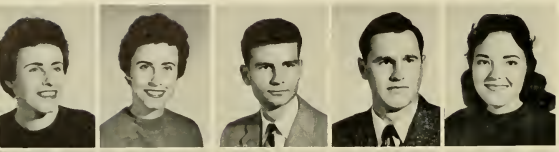

First Row, left to right: STEWART, Clarinda Kay, 5220 Woodbury St., N. W., Roanoke, Va.; STEWART, Kimarly Sue, 5220 Woodbury St., N. W., Roanoke, Va.; SUDDARTH, Don, 615 N. Steele St., Sanford, N. C.; SUTTENFIELD, James, 521 Lesington Ave., Burlington, N. C.; SUTTON, Brenda, 212 W. Cornwallis Dr., Greensboro, N. C.

Second Row: SWANGIN, W. H., 2103 McKinney St., Burlington, N. C.; SZAKMARY, Diann, 90 Ten Eyck Walk, Brooklyn, N. Y.; TATE, Glenda, Rt. 2, Elon College, N. C.; TERRELL, Jule, 911 W. Davis St., Burlington, N. C.; THOMAS, Meredith Gerald, Rt. 6, Sanford, N. C.

Third Row: TIFFANY, Walter, 6214 Monroe Pl., Norfolk, Va.; TRIPP, Malton, Shallotte, N. C.; TSIGHIS, Gabriel, 365 Wyoming Ave., Millburn, N. J.; TURNEY, Teresa, Box 167, Gibsonville, N. C.; TUTT, Henry, 414 Johnson Blvd., Jacksonville, N. C.

Fourth Row: UTZ, Aubrey, Madison, Va.; UTZ, Robert, Madison, Va.; VANBENSCHOTEN, John, Box 32, Manly, N. C.; VANDERLRIDEN, Robert, Shakespearestreet 2, Orantestad, Aruba, N. W. I.; VAN HELDEN, Hendrik Gilles, 4223 Yuma St., Washington, D. C.

Fifth Row: VICK, Robert, 301 Henderson St., Chapel Hill, N. C.; VICKERS, Della, Box 323, Elon College, N. C.; VICKERS, Mack, Rt. 4, Box 127, Durham, N. C.; WALDO, Julia, Halland, Va.; WALKER, Archie Hogan, Jr., 309 West Lee, Mebane, N. C.

Sixth Row: WARNER, Ralph, New St., Leaksville, N. C.; WATSON, Judith, Box 315, Hilliard, Fla.; WEST, Gloria, 102 W. Maynard Ave., Durham, N. C.; WHICKER, Clifton Bart, 128 Southerland St., Durham, N. C.; WHITE, Catherine Frances, Box 143, Pittsboro, N. C.

Seventh Row: WHITE, Patsy Jo, 1809 Wrenn St., Burlington, N. C.; WHITESELL, Robert, Rt. 1, Box 343, Gibsonville, N. C.; WILLETS, Donald, Bolivia, N. C.; WILMARTH, Terry Lee, 121 Southland Dr., Danville, Va.; WRIGHT, Helen, 3123 Makeway Drive, Columbia, S. C.

Eighth Row: WRIGHT, Sally, 513 Alamance Road, Burlington, N. C.; WYATT, Paul Vernon, Jr., Alanton, London Bridge, Va.; YACK, Lawrence, 120-23-229 St., Cambeia Hgts. 11, N. Y.; YACOPINO, Donald, 252 High Ave., Wyack, N. Y.; YORK, William Mike, Jr., Rt. 2, Ramseur, N. C.

Fun At Elon

"Relaxation for Professor Graves and Our President"

"An Elon Artist at Work"

"The Updyke Pride and Joy"

"Moonelon, Freshmen, and Fun"

"Clowning Around"

Elon's Organizations

CLYDE McCANTS
Adviser

MARION GLASGOW
JIM HUMPHREY
Sports Editors

The 1959 PHI-PSI-CLI Staff strives

LINDA SIMPSON
Co-editor

The last layout is finished. The last picture is in. The last page of copy is typed. The work is finished. The PHI PSI CLI for 1958-59 is finished.

As we of the PHI PSI CLI staff lock the door of the office for the last time and turn the key over to our successors, we have a feeling of mixed emotions—happy that the work is finished, a little sad at the thoughts of a phase of our life at Elon ending.

However, the sad thoughts are brightened by the prospects of partly reliving our days at Elon as we look back over the pages of this annual and once again walk "under the colonnades." We sincerely hope that this shall be true for all of you.

ROBERT DANIELS PETE CURTIS
Photographers

GUY LAMBERT
Business Manager

FRANCES KITTRELL
JUNE JACKSON
Typists

or better coverage and more pictures.

We have endeavored to have the best coverage of campus life with accompanying pictures as was possible. If our purpose is realized in your eyes, we will be amply rewarded for our work in preparing this annual.

MARTHA LANGLEY
Co-editor

FAYE GORDON
HANNAH WISE GRIFFIN
Copy Editors

PEGGY TAYLOR
Feature Editor

Maroon and

MAROON AND GOLD

THURSDAY FEBRUARY 26, 1948

ELON COLLEGE, N. C.

Founders' Day Program To Be Held On Campus March 5

Peterson Is Featured Speaker For Occasion

Lynam Sings In Faculty Recital

Cunningham Addresses DAR

PAN-HELLENIC COUNCIL DIRECTS GREEK LETTER AFFAIRS

Laymen Hold Meeting On Elon Campus

Elon Seniors Place High In National Rankings On Graduate Record Exam

Elon In Conference Tournament At Lexington

New Player Show Slated Next Week

Students Asked To Cooperate

LUTHER BYRD
Adviser

WALTER EDMONDS
Editor

DICK LASHLEY
Assistant Editor

Gold provides students with bi-weekly news.

The MAROON AND GOLD is a very important part of Elon's campus life. Through its facilities, the students express their desires, complaints, and praise concerning the college.

The regular editorial staff of the paper keeps an open ear constantly tuned for any newsworthy items — gossip or otherwise. After gathering sufficient material to fill up their columns, they pound away on their typewriters and forward the completed copy to Mr. Byrd — the paper's faculty adviser — for proofreading. After all the copy is in and approved the composing room is filled with the "clickety-clock" of the linotype machine as it busily casts the type. Next comes the roar of the press as THE MAROON AND GOLD goes to press, in readiness to be delivered to the students.

This bi-weekly edition helps to mold the students for careers in the newspaper industry of our nation. Through it they learn the finer truths of journalism— truth, facts, and freedom of expression.

JIMMY ELDER
Sports Editor

ANN JOYCE
Assistant Editor

First row, left to right: Fred Lloyd, Robert Lowe, James Fogleman, William Reece, Gene Rhodes, Lafayette Wilkins, Elizabeth Updyke. **Second row:** Virgil Howell, Carl Fuller, Wade Montgomery, Tony Carcaterra, Edward Hughes, John Frost, Edward Wilkes, Darrell Shue, Ted Webster, Earl Vickers, Robert Bennett.

First row, left to right: Dr. James Hess, Dr. W. M. Brown. **Second row:** Danny Gee, Etta Britt, James Elder. **Third row:** Dr. Clarence Carson, Dr. Richard Haff.

Arts Forum

The Elon College Liberal Arts Forum was organized this year to carry out a three point program: bringing speakers to campus, sponsoring open forum programs, and also sponsoring art and talent displays. Etta Britt is serving as Student Chairman and Dr. Clarence Carson as Faculty Chairman for the Arts Forum this year.

The literary magazine is the latest addition to the program of the Liberal Arts Forum. The magazine staff plans to publish creative works, essays. critiques, and sermons. The first issue of the magazine will be published in the spring.

Literary Magazine Staff

First row, left to right: John Angen, James Elder, Ann Joyce, Etta Britt. **Second row:** John Williams, Danny Gee, Clyde Fields, Lucille Burgess, Dr. Clarence Carson, Professor Clyde McCants.

First row, left to right: Helen Forrest, Nancy Smith, Della Vickers, Carol Adams, Gayle Patterson. **Second row:** Nancy Brady, Margaret Ann Smith, Thelma Elliot, Jeroline Nall, Mrs. Mary Butler, Elizabeth Shoffner.

Home Economics Club

This organization has been affiliated with the American Home Economics Association since 1938. The membership is open to all home economics students. Its purpose is to stimulate interest in, and to develop an understanding of, the field of home economics. It also serves as a social organization for the students as well as a professional one. The group is under the supervision of Mrs. Mary Butler, Assistant Professor of Home Economics.

The object of the Chemistry Club is to afford for those students interested in chemistry an opportunity to work and study together. Many of the members are Student Affiliates of the American Chemical Society. The group sponsors regular meetings, at which times visiting speakers are presented; a variety of programs including reports of student and faculty research are planned during the year. This year Dr. Paul Cheek and Professor Roy Epperson are leading the group.

Chemistry Club

First row, left to right: John McLauchlin, Kenneth Dudley, Robert Jones. **Second row:** Joel Walker, Virgil Howell, James Humphrey, Al Von Doenhoff, Professor Roy Epperson, Dr. Paul Cheek, Ken Price. **Third Row:** Howard Little, Hugh Gravitt, William Oliver, Fronklin Daver.

Elon College

The Elon College Choir is composed of music majors and other students who are interested in music and enjoy choral singing. The choir, in addition to furnishing music for the regular Sunday services, of the college church, presents many programs of sacred music during the year. "The Messiah" and "The Seven Last Words" are two of the choir's major presentations.

Programs by the choir not only include numbers by the entire group, but also solos by individual members.

First row, left to right: Janice Stanley, Ella Lively, Stanley Carey, Donald Harris, Tom Pugh, Kent Lopp, Janice Cooke, Jane Owen. **Second row:** Harolyn Sawyer, Gail Mason, Sandra Neighbors, Ray Thomas, Doug Scott, Hendrik Van Helden, Al Von Doenhoff, Dianne Harris, Jane Morgan, Martha Brittle. **Third row:** Judy Shirley, Sandra Scrivener, Wynn Riley, Richard Sisson, Larry Yack, George Leh, David Sorrell, Richard Von Doenhoff, Johnny Meadows, Julia Waldo, Melva Legans.

Choir

G. Patrick Johnson, Charles Lynam, Fletcher Moore, Choir Directors ond accompanist; Johnny Meadows, Choir President.

Elon College Band

This has been a very successful year for the Elon College Band. The band has worked hard and long keeping Elon in good spirits. Equipped with uniforms in the college colors, it has supplied music for various functions at Elon. Band Director Dewey Stowers has done a fine job in directing his musicians this year.

ANITA LILES
Head Majorette

EDDIE BURKE
Drum Major

Band Director at "Work".

Cheerleaders

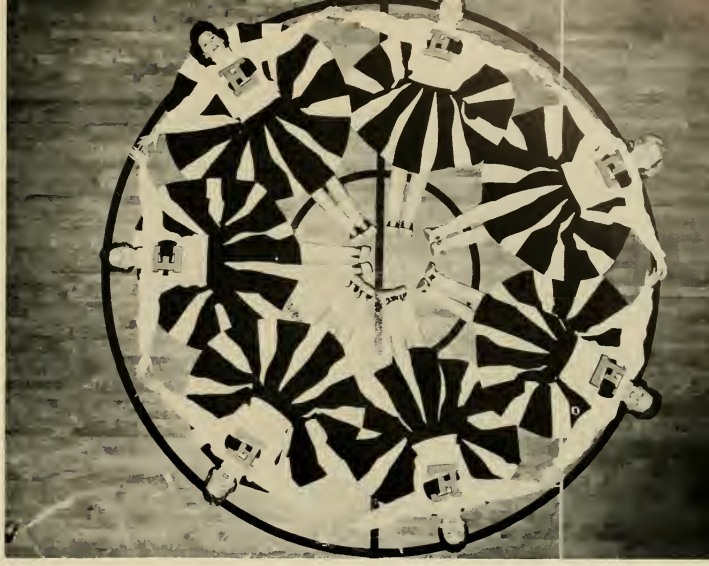

Louan Lambeth, Nancy Dortch, Nancy Williamson, Becky Matthews, Joyce Yancey, Barbara Thomas, June Jackson.

Many times during the year, the cheerleaders dan their uniforms to support the "Fighting Christians" and to lead the cheering of the fans. Their work is hard and sometimes unrewarded, but they continue to give it their best and keep the school spirit high.

Thanks, Elon College Cheerleaders for a job well done.

Carol Adams, Sarah Barringer, Lula Roberts, Anita Liles.

LOUAN LAMBETH
Chief Cheerleader

Majorettes

"Ladies in Retirement"

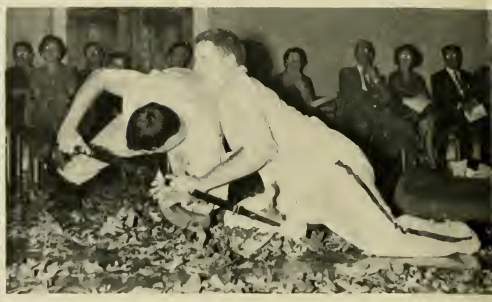

"The Breaking of Bread"

Students applaud as the curtain goes

"Annie Get Your Gun"

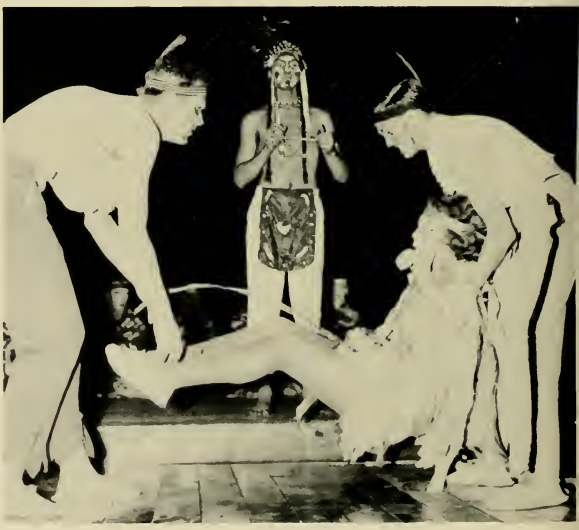

When in the audience of a production, one often fails to realize the amount of work which makes possible the scenes as he views them. Each member of the Elon Players has helped make possible the presentations of more productions this year than in any previous year. Without the accurate stage management, the steady directorship, and the broad publicity, these productions would not have been possible.

With due thanks extended to each member, we at the same time wish to thank the students who made up our large audiences at our six major productions "Ladies in Retirement", "Annie Get Your Gun", "The Heiress", "Inherit the Wind", "The Glass Menagerie", and "Our Town".

As many of our Elon Players leave for broader fields of learning this year, we know that many memories of our close united work backstage and above the footlights this past season will go with them. At the same time, we who stay behind will strive to make our experiences in the Elon Players even greater.

The Elon Players organization and productions were under the able supervision of Professor Melvin Wooton.

"Inherit the Wind"

"Backstage"

up on the ELON PLAYERS...

"Let's Attend The Production Tonight"

MELVIN WOOTON
Faculty Director

DR. F. E. REYNOLDS
Sponsor

First row, left to right: Faye Gordon, Millie Fletcher, Jimmy Rosser, Ello Lively. **Second row:** Kenneth Rogers, Jim Humphrey, Shelby Gunter, Douglas Albert, Lois Foor. **Third row:** Rev. William Andes, Beverly Ward, Sue Fisk, Mary Ann Hartwell, Rex Thomas, Joyce Myers.

Ministerial Association

The Ministerial Association, under the capable advisership of Dr. F. E. Reynolds, is a semi-professional group. It is made up of pre-ministerial students, Religious Education majors, and those planning to enter the mission field. Through its varied programs the Ministerial Association attempts to supplement the liberal arts curriculum by introducing the student to those areas of concern which are both interesting and practically related to the field of the ministry.

Philosophy Club

Some students possess an insatiable curiosity and burn with the desire to answer the seemingly unanswerable. Because their knowledge never seems quite adequate to explain their world, they become engaged in a restless pursuit for a higher, fuller knowledge.

These students, guided by Dr. William Beidler, meet weekly to discuss various philosophical problems in their search for truth.

First row, left to right: Coralyn French, Mary Ann Hartwell, Lois Foor, Millie Fletcher, Mary Ann Hepner, Mary Lou Booth. **Second row:** John Patterson, Joyce Myers, Douglas Albert, Beverly Ward, Rex Thomas, David Horne, Wayne Gardner, Kenneth Rogers, Dr. William Beidler, Margie Marshman.

Sponsor
DR. WILLIAM BEIDLER

First row, left to right: Wayne Gardner, Jimmy Jones, Kenneth Rogers. **Second row:** David Horne, Joyce Myers, Mary Ann Hartwell. **Third row:** Douglas Albert, Lois Foor, Richard Milteer. **Fouith row:** Teddy Standley, Mary Ann Hepner, Janet Pugh, Sue Fisk, Ella Lively. **Fifth row:** Linwood Hurd, William Burgess, Mary Lou Booth, Beverly Ward.

Student Christian Association.

The Student Christian Association, seeking to broaden the religious outlook and deepen the spiritual life of its members, is open to all Elon students and faculty.

Meeting weekly, the S.C.A. strives to promote Christian worship, study, and fellowship among the students through the commissions of Religious Life, World Order, and Campus Affairs.

Bill Oliver, Secretary-Treasurer; Jimmy Elder, President; John Patterson, Vice-president.

Day Student Officers

"Where Are My Books?"

Day Student Lounge

Day Student Organization

The Day Student Organization is made up of the large proportion of Elon College Students who commute from various areas. It has its Student Legislature representatives, who carry to the Legislature any complaints, criticisms or suggestions that the day students might have about anything.

Although they do not live on the campus, a large number of the day students are active in the extra-curricular activities of the college. The day students are a vital part of Elon College.

"Day Students Departing For Home."

First row, left to right: Leroy Myers, C. G. Hall, Robert McLean, James McClure, Tunner Brosky, Mack Payne. **Second row:** George Allen, Anthony Morkosky, Donald Szydlik, Luke Malloy, Eddie Clark. **Third row:** Nicholas DeSibio, Charles Rayburn, Harry Faust, Joseph DelGais, Pete Jones, Clyde Eanes.

"E" Men's Club encourages interest in sports.

The "E" Men's Club is the varsity athletic organization at Elon College. It is composed of those students who have earned the block "E" for participation in inter-collegiate athletics. On becoming a senior, each member is given a jacket by Elon College in recognition of his achievement in athletics.

Tunner Brosky	President
Robert McLean	Vice-President
James McClure	Secretary-Treasurer

Fraternities Sororities

"Santa Claus Visits the Children's Home."

Believing that there should be fellowship and co-operation among the Greek letter Social Clubs and the Faculty of Elon College, the representatives of the Pan-Hellenic Council work toward these ends.

The Pan-Hellenic Council is composed of one representative each from the following clubs: Delta Upsilon Kappa, Beta Omicron Beta, Tau Zeta Phi, Pi Kappa Tau, Sigma Phi Beta, Kappa Psi Nu, Iota Tau Kappa, and Alpha Pi Delta.

One of the major annual projects of the group is its co-operation with the Alpha Pi Delta fraternity in sponsoring a Christmas party for the Elon College Children's Home. This year's party was extremely successful, being held in McEwen Dining Hall with the co-operation of all the Social Clubs being very commendable.

The Council takes responsibility also for the planning of the rushing periods conducted each fall and spring by the fraternities and sororities.

Pan-Hellenic Council creates harmony...

Left to right: Steve Mauldin, Ikey Tarleton, Mary Helen Wilkins, Elizabeth Morris, Ann Joyce, John Frost, James DiPerna.

Sigma Mu Sigma

Dr. W. M. Brown, Dr. James Hess, Mr. John Graves, Mr. Sam Webster
Sponsors

OFFICERS

GUY LAMBERT
President

BOB WILKINS
1st Vice-President

GORDON YANCEY
2nd Vice-President

WYNN RILEY
Secretary

GRADY RADFORD
Treasurer

SENIORS:
- Ronald Bergman
- Stanley Carey
- Gail Elliott
- Carl Fuller
- David Horne
- Charlie Howell, Jr.
- Guy Lambert
- James McCauley
- John McLauchlin
- Bill Oliver
- Grady Radford

JUNIORS:
- Lynwood Hurd
- Wynn Riley
- Kenneth Rogers
- Ed Wilson
- Gordon Yancey

SOPHOMORES:
- Curtis Bare
- Lewis Boyer
- Joseph Boyte
- Doug Scott
- Richard Smith
- W. H. West
- Pete Curtis
- David Matthews
- Jack Newman
- Donald Rankin
- Leonard Riddle
- Tommy Sears, Jr.

SENIORS:
Shirley Eggleston
Vera Jones
Doris Price
Linda Simpson

Ikey Tarleton
Patsy Taylor

JUNIORS:
Margie Lewis
Clarice Moore

Harriet Wicker
Joan Wrenn

SOPHOMORES:
Carolyn Allen
Glenda Baumgarner

Millie Fletcher
Johanna Jones
Harolyn Sawyer

FRESHMEN:
Carolyn Anderson

Sponsor
MRS. MARGARET PERKINS

OFFICERS

LINDA SIMPSON
President

PATSY TAYLOR
Vice-President

VERA JONES
Secretary

DORIS PRICE
Treasurer

Pi Kappa Tau

Alpha Pi Delta

MR. JAMES SARTIN
Sponsor

OFFICERS

ROBERT MERCER
President

GEORGE HOWEY
Vice-President

DON BLALOCK
Secretary

CECIL RACKLEY
Treasurer

SENIORS:
John Ball
Keith Dennis
William C. Dodson
Jackie Joyce
Robert Mercer

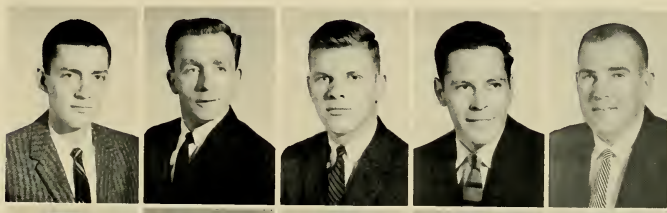

Bill Mullins
Grant Oakley
Paul Westerfield
JUNIORS:
Don Blalock
John Frost

George Hawey
Jim Humphrey
Don Mangrum
Cecil Rackley
Stuart Toms

Dean Wyrick
SOPHOMORES:
Jake Giles
Earl Vickers

SENIORS:

Janet Burge
June Campbell
June Jackson
Louan Lambeth
Elizabeth Shoffner
Thomasene B. Sparks
Peggy Taylor
Mary Ann Turner

JUNIORS:

Carol Earle
Becky Hatch
Kay Hughes
Jean Loy
Linda Small
Winnie Ann Watson

SOPHOMORES:

Faye Gordon
Hananh Wise Griffin
Glenda Isley
Ann Joyce
Jane Keck
Judith Matlock
Lila Patterson
Rita Roach

Sponsor
MRS. BETTY WOOTON

OFFICERS

PEGGY TAYLOR
President

JEAN LOY
Vice-President

LINDA SMALL
Secretary

KAY HUGHES
Treasurer

Tau Zeta Phi

Kappa Psi Nu

Sponsors
Mr. Roy Epperson Mr. Clyde McCants

OFFICERS

WAYNE TAYLOR
President

JIM FENTRESS
Vice-President

VIC HOFFMAN
Secretary

JOE MEDLOCK
Treasurer

SENIORS:
Ken Dudley
Larry Gregg
Dan Porter
Wayne Taylor
JUNIORS:
William Branche

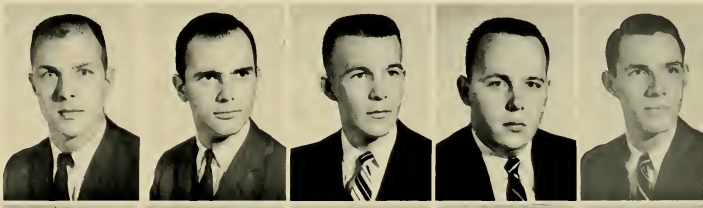

Max Claytan
Jim Davenport
Jim Fentress
William Hinton
Steve Mauldin

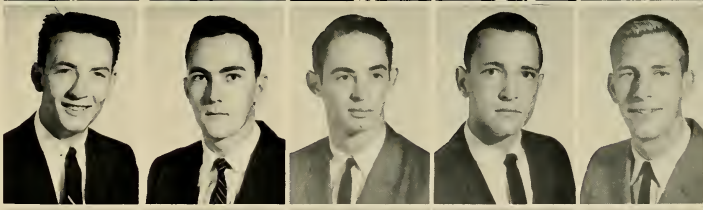

Lacy Slayton
Zac Walker
SOPHOMORES:
John Atkinson
John Collins
Victor Hoffman

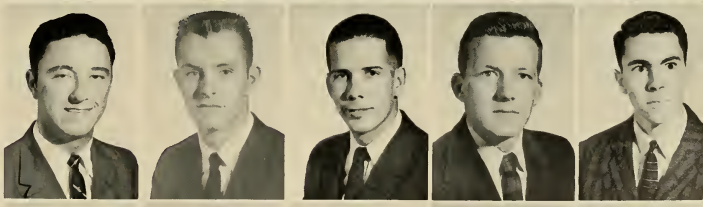

Joe Medlock
Earl Murray
David Plaster
Ken Price
David Runnels

SENIORS:
Martha Langley
JUNIORS:
Pamley Dofflemyer
Marion Glasgow
Katie Langley
Elizabeth Morris
SOPHOMORES:
Linda Butler
Lula Roberts
Sara Summers
Esther Walker
FRESHMEN:
Janet Pugh
Brenda Sutton

OFFICERS

MARTHA LANGLEY
President

KATIE LANGLEY
Vice-President

LULA ROBERTS
Corresponding Secretary

ESTHER WALKER
Recording Secretary

MARION GLASGOW
Treasurer

Sponsors
MRS. JEANNE WILLIAMS
MRS. DARTHEA TUNNICLIFFE

Beta Omicron Beta

Iota Tau Kappa

MR. LUTHER BYRD
Sponsor

OFFICERS

GENE RHODES
President

CARLTON GROVE
Vice-President

C. G. HALL
Secretary

GILBERT GATES
Treasurer

SENIORS:
George Allen
Joseph DelGais
Walter Edmonds
Harry Faust

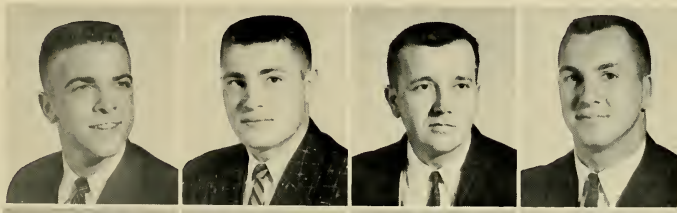

Gilbert Gates
Carlton Grove
Wayland Medley
Gene Rhodes

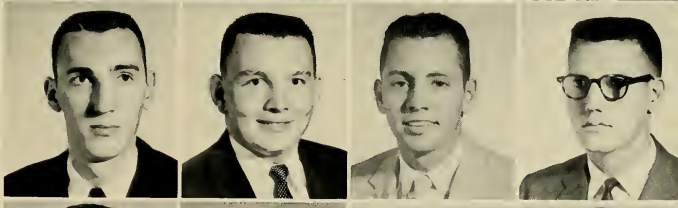

Gilbert Watts
JUNIORS:
Bobby Joe Arnold
Charlie Maidon
J. C. Pulliam

SOPHOMORES:
Eddie Burke
Eddie Clark
C. G. Hall
Sammy Simmons

SENIORS:

Sarah Barringer
Vivian Franks
Norie Luce
Becky Matthews

Betty Raper
Nancy Stephenson
Barbara Thomas
Nancy Williamson

Joyce Yancey

JUNIORS:

Helen Bell
Barbara Johnson
Janice Isley

SOPHOMORES:

Ferebee Abbott
Anita Liles
Mary Helen Wilkins

Sponsors
Mrs. Jeanne Griffin
Miss Lila Newman

OFFICERS

BECKY MATTHEWS
President

JOYCE YANCEY
Vice-President

HELEN BELL
Secretary

BARBARA THOMAS
Treasurer

Delta Upsilon Kappa

Sigma Phi Beta

Mr. John Kittenger
Sponsor

OFFICERS

THOMAS CARMINES
President

VINCENT BUJAN
Vice-President

THOMAS AYERS
Secretary

LESTER DODGE
Treasurer

SENIORS:

Vincent Bujan
Anthany Carcaterra
Thomas Carmines
Nicholas DeSibia
Morris DeMattea

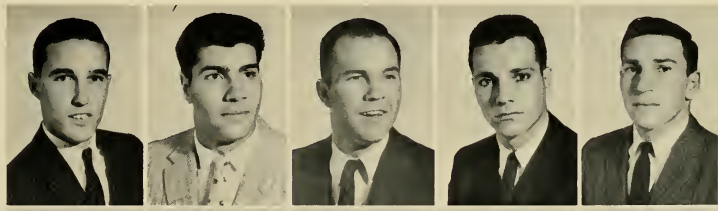

James DiPerna
Lester Dodge
Robert Hendricks
Fred Lloyd
Robert Ruggeri

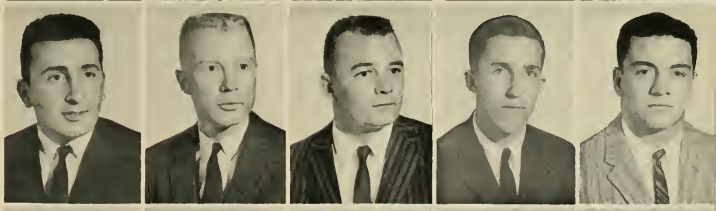

A. L. Smith

JUNIORS:

Harold Austin
Tunner Brosky
Paul Brutch
Bill Palkovics

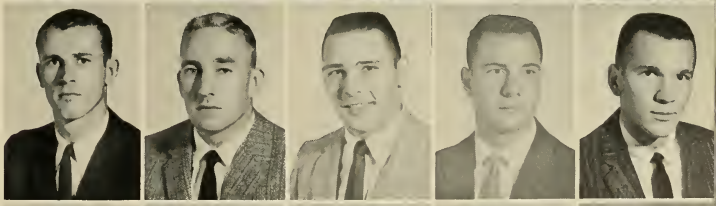

SOPHOMORES:

Albert Dalala
William Faries
Charlie Hawks
Jack Hunter
Charles Rayburn

OFFICERS

PHYLLIS HOPKINS
President

DENNIE COLEMAN
Vice-President

LORETTA GLOSSON
Secretary-Treasurer

MRS. FRANCES LONGEST
Faculty Adviser

MRS. TESSIE TAYLOR
Faculty Adviser

Beta Chi Epsilon

The Beta Chi Epsilon Sorority includes the members of the student body who are interested in the business world. It functions for the benefit of secretarial students taking one or two-year secretarial courses. The club has a purpose which is twofold. First, it assists in creating a business atmosphere in the classroom by sponsoring demonstrations of modern office equipment and by making inspection trips of outside business firms. Guests from the firms often come and speak to the members. Second, the club provides a means for social contacts among the students within the department.

First row, left to right: Ann Fagleman, Janet Pike, Vanda Bowman, Wilda Humphries, Judy Baland, Pat Anderson, Donna Howe, Elizabeth McKinney. **Second row:** Dorothy Neal, Peggy Lindley, Willie Mae Haizelip, Betty Shoaf, Carolyn Hester, Peggy Riley. **Third row:** Patricia Harris, Frances Pickard, Jacqueline Simpson, Kay Stewart, Melva Legans, Nancy Faust, Betsy Huffines, Elaine Allgood, Sarah Gilliam, Kim Stewart, Helen Gallup.

First row, left to right: Jimmy Grace, Mary Hartwell, David Horne, Sylvia Sims. **Second row:** Thomasene Sparks, Ikey Tarleton, Winnie Watson, Sam White.

Alpha Psi Omega

The Alpha Psi Omega Fraternity is the national honorary dramatics fraternity on the Elon College campus which leads to wider interests and experiences in dramatics. It is composed of students who have acquired enough points through outstanding dramatic performances to become members, and faculty members who are interested in the theatre and dramatics.

Pi Gamma Mu

Pi Gamma Mu is a National Social Science Honor Society. Its purpose is to improve scholarship in the social studies and to inspire social service to humanity. It gives recognition to those students and faculty members who have attained distinction in social sciences.

First row, left to right: Dean Horace H. Cunningham, Clyde Welch, Nicholas DeSibio, Vera Jones. **Second row:** Dr. William Brown, Wayland Medley, John Patterson, Richard Kopko, Professor Konstantinas Avizonis.

our Athletics

Standing: Joe Teague, Tony Carcaterra, Marion Hargrove, Mr. Sanford, Arthur Thompson, Larry Bulla, Lacy Hall, and Gil Watts. **Second Row:** Roger Knapp, Eddie Hughes, Leroy Myers, Eddie Clark, Harold Ellen, Bobby Sharpe, Jack Henderson, Charlie Frye, and Wayland Medley. **Front Row:** Sammy Simmons, Ted Eones, Don Lichok, Gary Henson, George Allen, Pete Jones, and Jimmy Scoggins.

Baseball

Professor John D. Sanford and his team continued their winning ways this season by clinching the North State Championship for the second straight year. The team posted an overall record of 14 wins and 2 defeats. They also participated in the NAIA's national tournament in Alpine, Texas.

Gil Watts led the baseballers in hitting with a .362 average, and on the mound by winning 8 and losing 1. He was honored with All-Conference, All-State, and All-American honors.

Tony Carcaterra and Larry Bulla followed closely in batting average with .358 and .351 respectively.

The Phi-Psi-Cli joins the student body in paying tribute to a job well done and continued success in the seasons to follow.

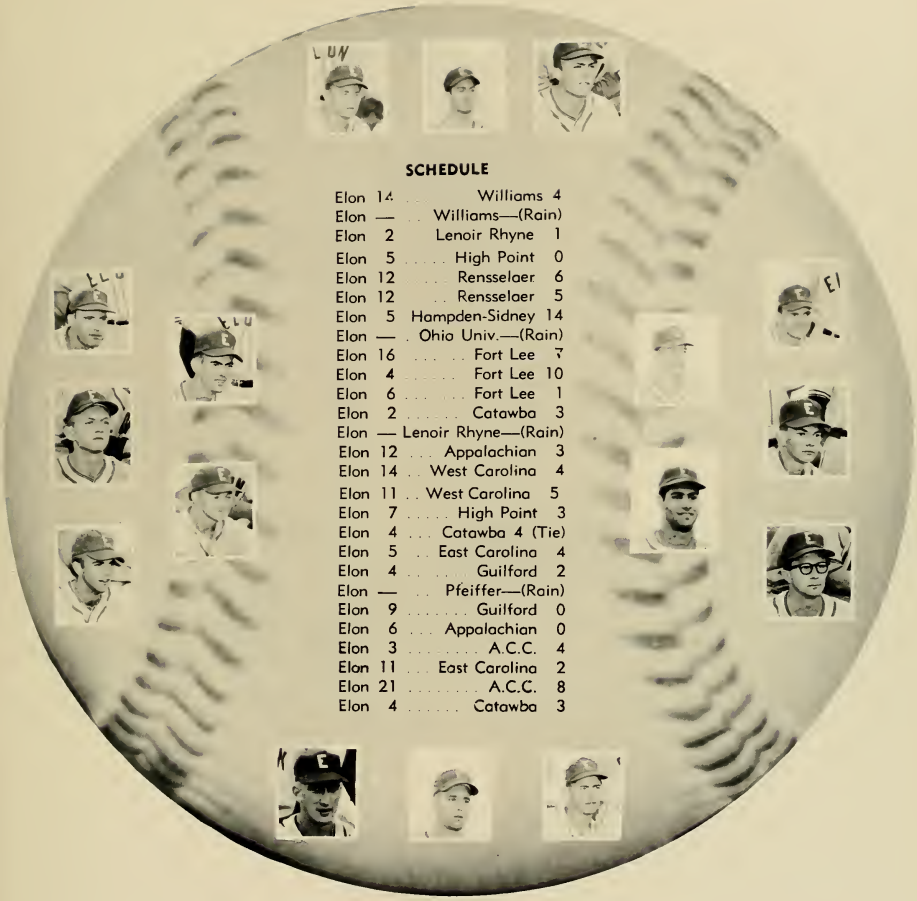

SCHEDULE

Elon	14	Williams	4
Elon	—	Williams—(Rain)	
Elon	2	Lenoir Rhyne	1
Elon	5	High Point	0
Elon	12	Rensselaer	6
Elon	12	Rensselaer	5
Elon	5	Hampden-Sidney	14
Elon	—	Ohio Univ.—(Rain)	
Elon	16	Fort Lee	7
Elon	4	Fort Lee	10
Elon	6	Fort Lee	1
Elon	2	Catawba	3
Elon	—	Lenoir Rhyne—(Rain)	
Elon	12	Appalachian	3
Elon	14	West Carolina	4
Elon	11	West Carolina	5
Elon	7	High Point	3
Elon	4	Catawba 4 (Tie)	
Elon	5	East Carolina	4
Elon	4	Guilford	2
Elon	—	Pfeiffer—(Rain)	
Elon	9	Guilford	0
Elon	6	Appalachian	0
Elon	3	A.C.C.	4
Elon	11	East Carolina	2
Elon	21	A.C.C.	8
Elon	4	Catawba	3

Diamond Stars

Top: Jack Henderson, Gil Watts, Gary Henson. **Left:** Harold Ellen, Eddie Clark, Don Lichok, Pete Jones, George Allen. **Right:** Larry Bulla, Charlie Frye, Leroy Myers, Tony Carcaterra, Ted Eanes. **Bottom:** Roger Knapp, Marion Hargrove, Bobby Sharpe.

DELGAIS

MARKOSKY

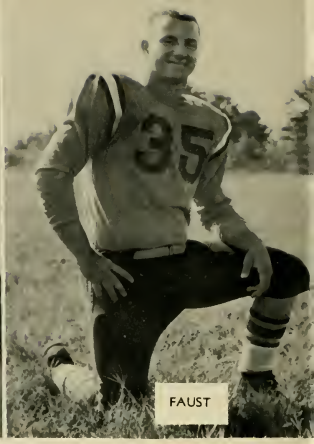

FAUST

HENDRICKS

Fighting 1958 Christians

McCLURE

HUNTER

MARLOWE

GROVE

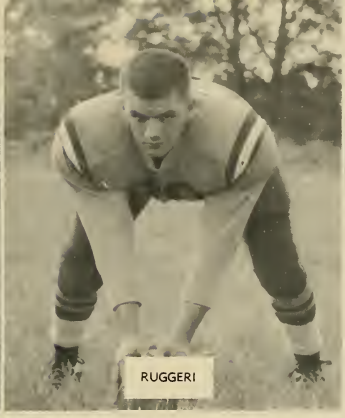
RUGGERI

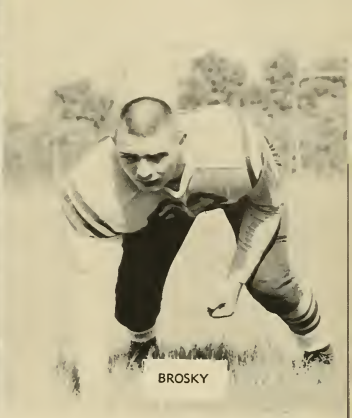
BROSKY

Fighting 1958 Christians

CARCATERRA

SZYDLIK

RAYBURN

VAUGHN

First row: Daryl Richie, Bob McLean, Ronnie Droze, Jim McClure, Nick DiSibio, Horry Foust, Joey DelGais, Bob Ruggeri, Benny Jones, Charlie Basquet, Dean Yates, Don Miller. **Second row:** Tom Marlawe, Jim Short, Jim Humphry, Marris DeMattea, Murphy Taylor, Charlie Maidan, Paul Brutch, J. B. Vaughn, Jack Hunter, Charlie Rayburn, Tony Markasky, Carlton Grove, Tunner

Elon	14	Guilford	7
Elon	16	Wofford	22
Elon	20	Appalachian	32
Elon	6	East Carolina	14
Elon	6	Presbyterian	34
Elon	8	Catawba	14
Elon	14	Western Carolina	6
Elon	21	Newberry	6
Elon	6	Lenoir Rhyne	36

The "Fighting Christian" Football team of 1958 opened its compaign with the prospects of having a repeat performance of last years undefeated season under the leadership of Coach Varney, and

Trainer and Manager

"Doc" Parker

Arthur Pitts

Brosky, Horold Austin, Marty Oliver, Bob Hendricks. **Third row:** William Ferris, Donald Willets, Gilbert Chilton, Horace Pope, Robert Overton, John Koenig, Ervin Pateat, Luke Malloy, Tony Carcaterra, Richard McKutcheon, Don Sydlik, W. B. Simpson, Mikey Walker, Buddy Massey, George Leh.

his assistants, Coach Mathis and Coach Dunlap.

However, game after game, the injury list grew larger. Despite these injuries to key men, the "Fighting Christians" managed to give accounts of themselves that were worthy of the teams they played.

Senior end, Tony Carcaterra, repeated his All-State honors for the second straight year, and joining him on the All-North State Conference team were Charlie Maidon and J. B. Vaughn. Although the season ended with a 3-6 record, the Phi Psi Cli Staff wishes to join the student body in congratulating you on your commendable playing.

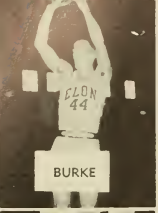

BURKE

OAKLEY

WRIGHT

CARCATERRA

PALKOVICS

HALL

WALL

WATTS

Basketball
1958-59

First row: Leroy Myers, Bill Troutman, C. G. Hall, Gilbert Watts, Ralph Price, and Steve Wall. **Second row:** Marty Collins, Bill Palkovics, Arthur Thompson, Cecil Wright, Tommy Oliver, and Austin Cook. **Third row:** Andy Johnson, Tony Carcaterra, Eddie Burke, Rob Bell, and Marsh Oakley.

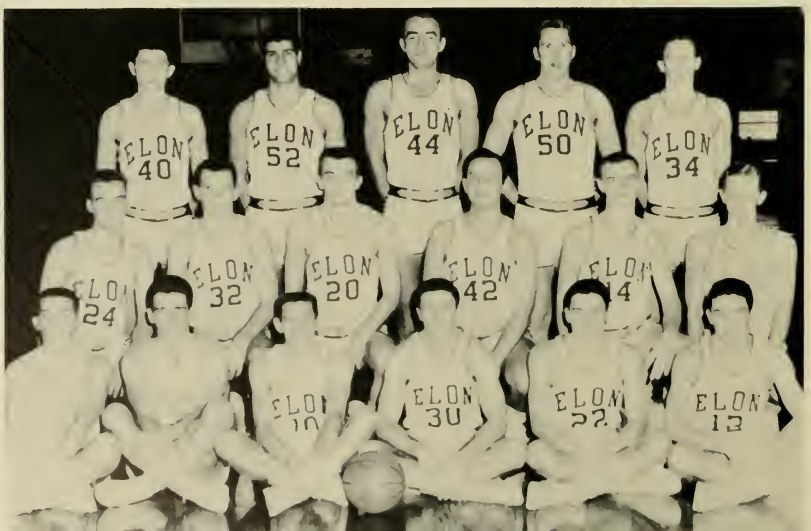

Our Team in Action

The 1958-59 season for the hardwood quintet was a difficult one as they won only 7 and lost 17. They never gave up, however, as they lost many of the contests by very close margins. As Coach "Doc" Mathis taught them new plays and techniques, they pulled such upsets as High Point, who was undefeated before the Christians played host to them.

Coach Mathis had few returning from previous years but had a valuable group of transfers and freshmen who came through. The team was captained by senior guard, Gilbert Watts and was led in scoring and rebounding by senior center, Tony Carcaterra. The other boys who saw a lot of action were: Eddie Burke, Marsh Oakley, Bill Palkovics, C. G. Hall, Steve Wall, and Cecil Wright.

Since only Watts has used up his eligibility, we are hoping to see a good hardwood quintet ready to face their foes next winter and come out on the winning team.

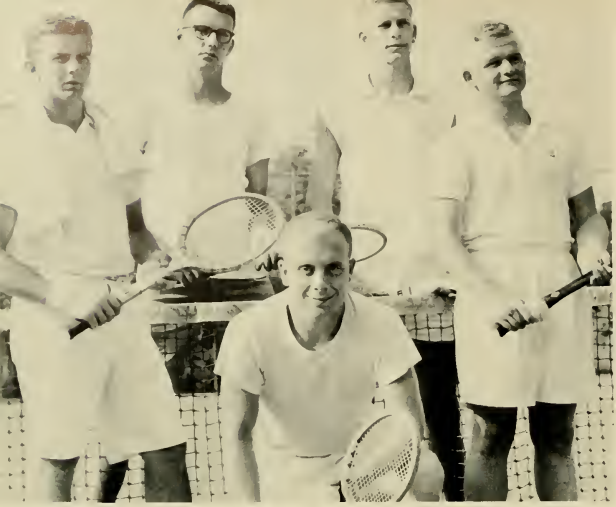

Kneeling: Buddy Burgess. **Standing:** John Lawther, Gene Rhodes, Steve Mauldin, and Jim Bennett.

Tennis

The tennis team had many bad breaks last spring and ended the season with a 2-13 record. The boys were coached by Dr. William Blackstone, former Elon tennis star. We know the boys — John Lowther, Gene Rhodes, Steve Mauldin, Jim Bennett, and Buddy Burgess—tried hard, and we will be looking forward to the matches this spring and many victories.

Athletic Directors

The Physical Education Department of Elon College strives to meet the demands of the enrolled students.

Mr. John D. Sanford, Head of the Department of Physcial Education and head baseball coach; Mr. Harry E. Varney, head football coach; Mr. Robert Dunlap, assistant football coach; Mr. Graham L. Mathis, head basketball coach; and Mrs. Jeanne Griffin, Women's Physical Education Director; set up the programs by which every individual may benefit. The Physical Education Department helps Elon College produce a more well-rounded individual.

Women's Athletic Association

Officers: Mrs. Jeanne Griffin, Faculty Sponsor; Katie Langley, Vice-President; Pamley Dafflemyer, Treasurer; Martha Langley, President; Louan Lambeth, Secretary; Jean Loy, Reporter.

The Women's Athletic Association is composed of women students interested in promoting sports on the campus. All women enrolled in Elon College are members, but to be an active member, one must participate in at least one sport each quarter.

Mrs. Jeanne Griffin, Women's Athletic Director, heads a well-rounded athletic program in cooperation with the officers, intramural council, and athletic managers.

Sports are enjoyed by every

The young women and young men enrolled in Elon College who do not participate in collegiate athletics have the opportunity to participate in sports through intramurals. The intramural program is designed to meet the needs of all the students. A wide variety of activities are offered to enable every student to compete in the sports of his choice. Girls may participate in basketball, softball, volleyball, speedball, and badminton. Men have the opportunity to participate in touch football, softball, golf, and volleyball.

Intramurals hold a prominent place on the Elon Campus. Their success is due to the hard work of the managers, intramural council, and the directors,

-one on the Elon College Campus

Mrs. Jeanne Griffin and Mr. John D. Sanford.

Trophies are awarded the winning teams and individuals throughout the year.

Basketball in both the men's and women's leagues seems to be more popular. However, that does not mean that interest was not high and competition keen in each of the other sports, for all the activities attracted eager participation.

A carefully selected and well-trained staff of officials are always on hand to supervise all contests. It cannot be recommended too strongly that every student participate.

our Features

JEAN LOY

Homecoming Queen

As the bright colored leaves of fall begin to deck the ground and the air becomes scented with the tangy odor of drying grass, the alumni throng back to the campus of Elon College to observe with the students the annual Homecoming weekend.

The campus and surrounding areas come alive with the Homecoming parade, the football game on Saturday afternoon and the dance in the evening. Dorms and the campus are decorated with brightly colored banners and displays with the main theme of all being to beat the rival visiting team.

LOUAN LAMBETH
Maid-of-Honor

Homecoming Court

Left to right: Penny Fuqua, Women's Athletic Association; Linda Small, Tau Zeta Phi; Mary Ann Turner, Kappa Psi Nu; Sandra Neighbors, Sigma Mu Sigma; Janice Stanley, Freshman Class.

Left to right: Teddy Stanley, Student Christian Association; Linda Simpson, Pi Kappa Tau; Julia Waldo, Elon Choir; Shelby Gunter, Ministerial Association; Sylvia Sims, South Hall; Winnie Ann Watson, Elon Players; Ann Joyce, Sophomore Class; Faye Gordon, Women's Dormitory.

Elon's Homecoming is an exciting

Left to right: Thomasene Sparks, Alpha Psi Omega; Martha Langley, Senior Class; Becky Hatch, Chemistry Club; Ferebee Abbott, Iota Tau Kappa; Linda Quinn, Sigma Phi Beta; Carol Earle, Junior Class; Jane Keck, Day Students; Pamley Dofflemyer, Beta Omicron Beta.

"Crowning of the Queen"

"Our Little Indian"

occasion for everyone!!

"The Royalty Float"

"The Freshman Float"

LINDA SIMPSON

May Queen

One might think that Elon College had been invaded by Mexico, Spain, or even the land of fantasy if he were to visit the campus on the first Saturday in May. In reality, he would only be observing the annual May Day festival with its bright colors and gaily-costumed dancers. The program, sponsored by the physical education department, is ruled over by the May King and May Queen, along with two attendants and their escorts from the Senior Class and two Junior attendants and their escorts. All the royalty are elected by the student body. Also featured during the exciting weekend is the festive May dance, held on Saturday night.

LOUAN LAMBETH
Maid-of-Honor

RICHARD LASHLEY
May King

RONNIE BERGMAN
Escort

SYLVIA SIMS
Senior Attendant

BILL OLIVER
Escort

May

BECKY MATTHEWS
Senior Attendant

LARRY GREGG
Escort

KAY HUGHES
Junior Attendant

CHARLIE MAIDON
Escort

Court

JEAN LOY
Junior Attendant

JIM HUMPHREY
Escort

DR. WALTER J. PETERSON
"Founders' Day" Speaker

Founders' Day

A Founders' Day Program was held at Elon College in the Alumni Memorial Gymnasium on March 5, 1959. This is not an annual observance, but such programs have been held in the past years. The program is held for the commemoration of the foundation of the college, which opened its doors in 1889 under the auspices of the Christian Church. The Christian Church merged with the Congregational Church, and since that time the Congregational Christian Church has sponsored the institution

"Founders' Day Audience"

"May Court"

May Day 1958

"The Battle of Music"

"Winding The Maypole"

Douglas Albert

Ronald Bergman

Nicholas DeSibia

Kenneth Dudley

Carol Earle

WHO'S

Among Students in American

Louan Lambeth

Martha Langley

Twenty-four students will represent Elon College this year in the 1958-59 edition of WHO'S WHO AMONG STUDENTS IN AMERICAN UNIVERSITIES AND COLLEGES. The students recognized by this organization each year are nominated from approximately 750 colleges and universities. Campus nominating committees are instructed to consider, in making their selections, the student's scholarship; his participation and leadership in academic and extracurricular activities; his citizenship and service to the school; his promise of future usefulness.

Each student who becomes a member receives a certificate of recognition awarded by the organization and presented at the school; recognition in the annual publication for the year during which he was selected in the form of a writeup of his college and personal record and listing in the Index under the college from which he was nominated; benefits of the Student Placement Service provided by the organi-

John McLauchlin

Wayland Medley

Joyce Myers

Linda Simpson

Thomasene Sparks

James Elder

Kay Hughes

James Humphrey

Linwood Hurd

Guy Lambert

WHO

Universities and Colleges

zation if he needs assistance in making employment contacts or supplying other recommendations. If a student desires to wear the Key emblem of the organization, he must purchase it, though members are not required to wear the Key.

WHO'S WHO AMONG STUDENTS IN AMERICAN UNIVERSITIES AND COLLEGES is designed to render service in the following ways:

As a goal to inspire greater effort in those who may not otherwise perform to the best of their ability.

As a reminder that time must be used intelligently to bring the best results from one's college experience.

As a means of compensation for outstanding effort and achievement.

As a standard of measurement for students comparable to other recognized scholastic and service organizations.

Richard Lashley

Steve Mauldin

Ikey Tarleton

Peggy Taylor

Rex Thomas

Gilbert Watts

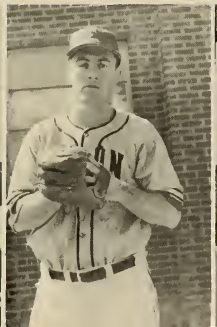

Clyde Welch

ADVERTISING

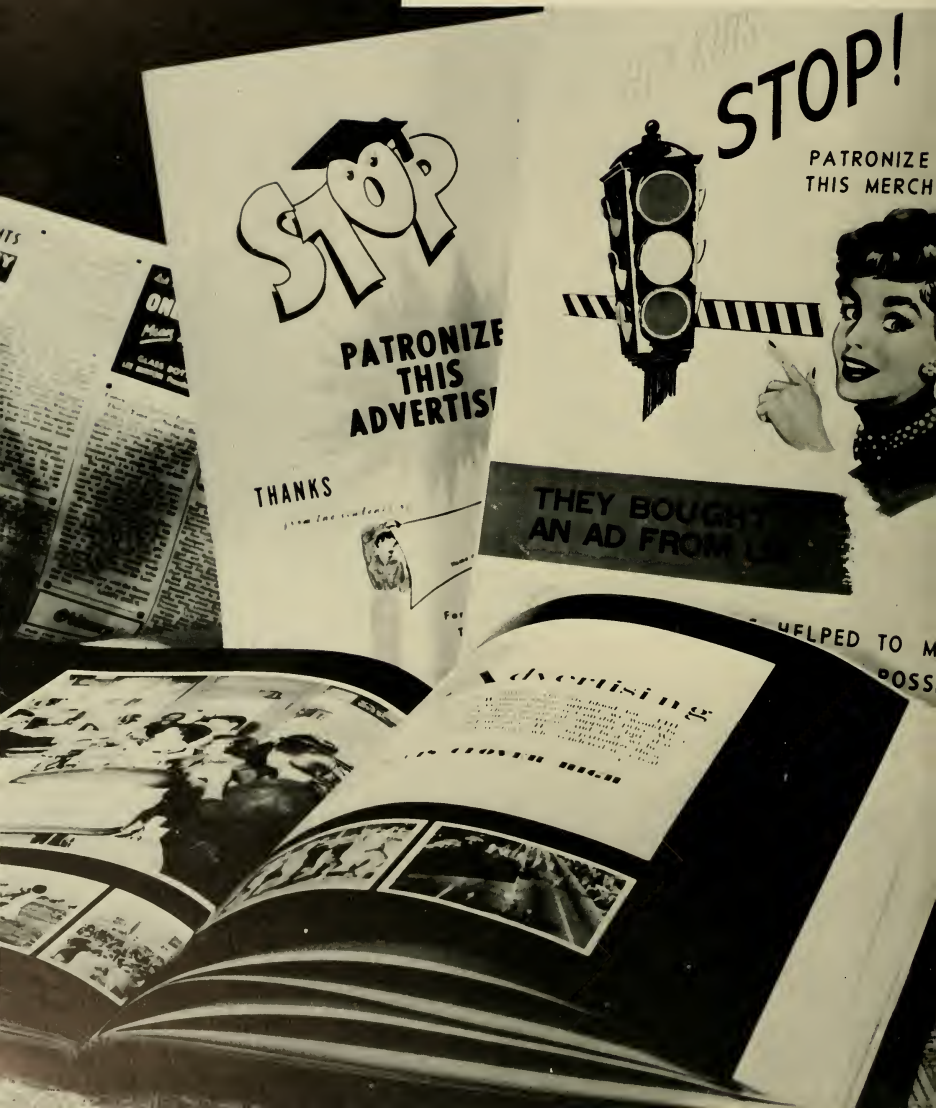

"THE FRIENDLY HOME FOLKS SINCE 1914"

Assets over $14,000,000.00.
Savings Accounts

*On certificate at $100.00 per share.
*Pass books, save as much and as often as you like.
*Current dividends of 3½%.

Home Loans:
To buy
Build
Remodel
Refinance

FIRST FEDERAL
SAVINGS AND LOAN
ASSOCIATION OF BURLINGTON

E. Davis at Lexington Phone CA 6-2418 Burlington, N. C.

CENTRAL GROCERY COMPANY, INC.

Wholesale Groceries
Notions and Confectioneries

Commission Merchants
Manufacturer's Agents

122 North Main Street
Burlington, N. C.

Telephone
CA 7-3693

COMPLIMENTS OF

PET
DAIRY PRODUCTS CO.

Compliments of

GUYES

"Famous for firsts in fashions."

KIRK - HOLT

HARDWARE COMPANY

Hardware — Paints —
Building Supplies —
Farm Machinery —
Mill Supplies.

GIFT SHOP—Mezzanine Floor

Main Street
BURLINGTON, N. C.

Compliments of

BURLINGTON

Coca-Cola

BOTTLING CO.

Neighborhood custom

825 S. Main Street
Burlington

Compliments of

C. F. NEESE JEWELRY

Since 1870

Registered Jeweler
American Gem Society

Burlington, N. C.

PATE DAWSON CO.

Be Healthy—Be Happy

Eat More Fresh Fruits
And Vegetables

Burlington Goldsboro

Compliments of

PENNEY'S

ALWAYS FIRST QUALITY

Burlington, N. C.

T. N. BOONE TAILORS

Fine Tailored Clothing Since 1914
Formal Rentals

Burlington & Greensboro, N. C.

COMPLIMENTS OF

J. C. HARRIS LUMBER CO.

Lumber — Building Supplies — Hardware

Phone CA 6-9321
407 S. Spring Street
Burlington, N. C.

Tuxedo Rentals

by

BLALOCK'S A-1 CLEANERS

220 East Front Street

Burlington, N. C.

Compliments

of

HUEY'S SEAFOOD RESTAURANT

THE DAILY TIMES-NEWS

Published Every Afternoon Except Sunday
By The Times-News Publishing Co., Inc.

"Alamance County's Only Daily Newspaper"

BURLINGTON, N. C.

McCLURE FUNERAL HOMES

Burlington
Dial
CA 7-7488

Graham
Dial
CA 7-2711

Compliments of

BRANNOCK'S BARBER SHOP

Elon College, N. C.

Keep Trim and Smart
Expertly Laundered Shirts
They Stay Fresh Longer

ALAMANCE LAUNDRY & DRY CLEANERS

"We Do It Better"

Burlington, North Carolina

Compliments of

KOURY'S

"Where Smart Women Shop"

South Main Street
Burlington, N. C.

Sew and Save

THE REMNANT SHOP

- Cottons
- Crepes
- Woolens
- Corduroy
- Drapery

Haw River, N. C.
City of Cone Fabrics

Phone CA 6-9134

Compliments of

FOSTER SHOE COMPANY

132 E. Davis Street
Burlington, N. C.

Compliments of

SELLARS

Compliments of

THE STATE THEATER

"Your Friendly Independent Theater."

SOMERS-PARDUE AGENCY

Real Estate
Insurance

* * *

Burlington, N. C.

Compliments of

MELVILLE DAIRY

Burlington, N. C.
Phone CA 6-6391
For Home Delivery

COMPLIMENTS OF

COLEMAN'S MEN SHOP

Opposite Post Office

437 S. Spring St. Burlington

Best Wishes
from

ROSES 5-10-25c STORE

**"Burlington's
Most Popular Store"**

Burlington, North Carolina

Compliments of

NEAL WRIGHT'S JEWELRY

Box 387
Burlington, N. C.

Telephone
CA 6-5956

Compliments of

THE JEWEL BOX

Diamonds — Watches — Jewelry

Burlington, North Carolina

SWIFT CLEANERS

**"The Best in
Dry Cleaning."**

Laundry & Shirts
Elon College, N. C.

Compliments of

**KAY-DAY TILE &
CARPET CO.**

Burlington — Durham — Raleigh

ALAMANCE PRINTING CO.

Commercial Printing
Engraving and Photo-Offset

Dial CA 6-1881
729 S. Main St. Burlington, N. C.

Compliments of

TROLLINGER'S FLORIST

Burlington, N. C.

A. D. PATE PRINTING CO.
Cecil M. Yarbrough, Owner
Commercial Printing of All Kinds
"We Specialize in Wedding Invitations."
Worth and Davis Streets
Phone CA 6-2082
Burlington, N. C.

GARRISON'S SODA SHOP
Pizza Pie
Sandwiches Ice Cream
Soda
Phone CA 8-9493
Elon College, North Carolina